

Come to the YEA RECREATION RESERVE
on **Saturday 25th November 2023**

for the

Yea Agricultural, Pastoral & Horticultural Association's

and the

Heifer Challenge

**Friday 24th
at 6.30pm**

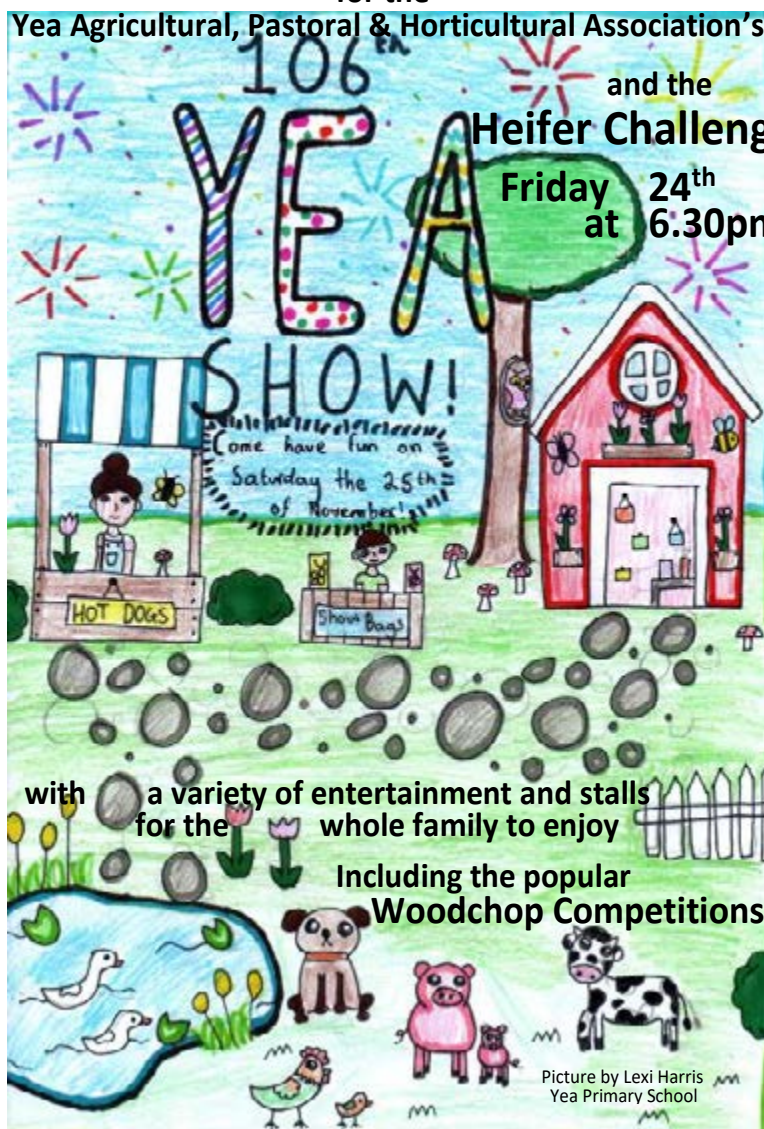

with a variety of entertainment and stalls
for the whole family to enjoy

Including the popular
Woodchop Competitions

Picture by Lexi Harris
Yea Primary School

and the

Victorian Yard Utility Farm Dog Association Trial
Commencing at 7am



GENERAL SHOW REGULATIONS

Please read additional Regulations specific to each Section

1. All exhibits to be entered at the owner's risk.
2. Entry fees must be paid on making entries, which must be submitted in writing on forms supplied by the Association.
3. Prize money will not be paid until after 4.30pm and upon presentation of prize voucher.
4. **NO LATE ENTRIES WILL BE ACCEPTED IF A CLOSING DATE IS ADVERTISED.**
5. EV and RAS height certificates accepted for horses.
6. All protests or objections in connection with the show must be made in writing and lodged (with a deposit of \$100) with the secretary not later than 8pm on the Monday following the show. These will be considered at the next ordinary meeting of the committee. In the event of any protest being upheld and the prize awarded to a second competitor, any further protest against the new award must be made within 7 days of the new award. Should the protest prove frivolous, the deposit shall be forfeited.
7. At 4.30pm the Exhibit Pavilion will be closed to enable exhibitors to take possession of their goods. Only exhibitors or designated proxies will be admitted after that hour.
8. All written communications should be addressed to the secretary.
9. The association does not accept responsibility for any errors or omissions in the schedule.
10. The association will not, under any circumstances, hold itself liable for any accidents on the grounds or premises.
11. Any prize money not claimed or collected within 3 months of the date of the show becomes the property of the association.

YEA LICENCED POST OFFICE

Proudly supporting the Yea Show

Yea Post Office



**Monday - Friday
9am - 5pm**

Offering:

- ④ Postal Service
- ④ Billpay
- ④ Banking
- ④ Identity Services
- ④ Giftware
- ④ Friendly Service

*(Affiliated with VAS Ltd, Equestrian Victoria,
Royal Horticultural Society, Rose Society)
Yea Showgrounds & Recreation Reserve,
Snodgrass Street Yea*

www.yeashow.org.au

P0 Box 201 Yea 3717

Email: info@yeashow.org.au

Secretary: mobile 0477 972 545

Entry enquiries: Emily Noonan 0488 557 958

EXECUTIVE

President: Matthew Noonan

Snr Vice President: Greg Garlick

Junior Vice President: Duncan Newcomen

Treasurer: Gary Fitzgerald

Secretary: Kimm Noonan

COMMITTEE

Peter Tull, Elaine White, Viv Cavanagh, Jill Heath, Rodney Ridd,
Emily Noonan, Chelsea Helder, Carol Ross, Jan O'Neill, David Ralph,
Kerry Tull, Dianne Fletcher, Declan Baker, Helen Hilderbrand,
Jessica Bishop, Marlene Mason, Max Martin, Lisa Russo, Claire Noonan

LIFE MEMBERS

Mesdames: Lola Anderson, Shirley Burch, Miss Wendy Hiscock,
Margaret Mahon, Kimm Noonan, Diane Quick, Jan Smith, Elaine White,
Judy Hard, Pauline Roberts, Myrna Patterson, Sara Sundblom, Jill Heath

Messrs: Ross Armstrong, Greg Garlick, David Anderson,
Duncan Newcomen, Peter Tull, Matthew Noonan

AUDITOR: Russell Collins CPA

ANNOUNCER: David Anderson

PARKING ARRANGEMENTS

**Horse trucks and floats MUST park in the position
designated by the parking attendants.**

ENTRIES

Please mail them to Yea Show PO Box 201 YEA 3717
Entries can be left in the box provided at the Yea Library.

*The schedule is available online with downloadable and
fillable A4 PDF forms. Go to www.yeashow.org.au*

Noble Knight

Licensed Real Estate Agents Auctioneers and Property Managers

Your Property Our Care



Your Property, Our Care



YEA

03 5797 2500



YARRA GLEN

03 9730 1788



LILYDALE

03 9735 5677

SALES

RENTALS

COMMERCIAL

AUCTIONS

RURAL/ LIFESTYLE

ENTRY DETAILS CLOSING DATES FOR ENTRIES

| | |
|---|------------------------|
| Art, Craft & Needlework, Photography, Eggs, Cookery & Preserves, Yard Dog Trial | Friday, November 10 |
| Horticulture | Tuesday November 14 |
| CWA Essays | Wednesday, November 15 |
| Dairy Goats, Young Farmer Challenge | Friday November 17 |
| Fleeces, Poultry | Thursday, November 23 |
| Cattle, Rural Ambassador | Friday, November 24 |
| ENTRIES TAKEN ON THE DAY Junior Ambassador & Junior Citizen etc., Horses Pet Show VAS Dog High Jump, Young Farmer Challenge | |

ADMISSION CHARGES

One Admission charge covers both:

**Show Day Saturday 25 November
and Heifer Challenge Friday 24 November**

Adult \$17 - Seniors & Concession \$12

Secondary Students \$5 - Children under 12 Free

| | | | |
|---|-------------------------------|---|--|
| B | BEEF STUD CATTLE: HOOF /HOOK: | Duncan Newcomen Peter Tull Kerry Tull | 0418 873 765 0417 541 067 0423 404 235 |
| C | YOUNG FARMER CHALLENGE | Emily Noonan | 0448 557 958 |
| D | POULTRY: | Greg Garlick | (03) 5797 2819 |
| E | HORSES: | Chelsea Helder Carol Ross | 0417 177 242 0409 504 036 |
| F | FLEECES: | David McKenzie | (03) 5797 2433 0401 721 157 |
| G | DAIRY GOATS: | Emily Noonan | 0448 557 958 |
| H | HORTICULTURE: | Jill Heath | 0427 972 752 |
| I | EGGS: | Jan O'Neill | 0411 772 809 |
| J | COOKERY, PRESERVES: | Jan O'Neill | 0411 772 809 |
| K | ART. CRAFT & NEEDLE WORK: | Dianne Fletcher | 0400 352 992 |
| L | PHOTOGRAPHY: | Dianne Fletcher | 0400 352 992 |
| M | CWA SCHOOLS SECTION: | Viv Cavanagh | 0448 124 050 |
| N | DOG HIGH JUMP | Claire Noonan | 0488 076 996 |
| O | PET SHOW: | Viv Gregory | 0435 791 228 |
| | TRADE & STALL EXHIBITS | Kimm Noonan | 0477 972 545 |
| | SHEEP DOG TRIALS | Naomi White | 0410 060 231 |

SPONSORS

Yea Agricultural Pastoral & Horticultural Association Inc. expresses appreciation to advertisers and sponsors of the 2023 Show. Our thanks also goes to sponsorship received after the Schedule went to print.

| | | |
|------------------------------------|--|---------------------------|
| Airr | Aldous Family | Andy Jameson |
| Australian Miniature Horse Society | BECK | Bolton Hoof Trimming |
| Chemvet-Murray Grant | CopRice | Country Club Hotel |
| CSR | Curry Family | D. Fletcher |
| Dindi Ag | Dindi Country Clothing | Dindi Naturals |
| Don Knight | Elaine Padget | Elders |
| E Toubos | E White & Family | Falls View Farms |
| Garden Centre Yea | Garlick Family | GC Garlick |
| G Jones | Glenfield Charolais | Glenview Del Simmentals |
| Glenlocky Kelpies | Glentannar | Glynn Hall Pastoral |
| Flori e Casa | Foodworks Yea | Hansen Angus |
| Hero | Henry & Partners | Horseland Lilydale |
| Hotondo Homes | Ingrid Knight | Inuma Vet |
| Margaret Mahon | J O'Neill | Jill Russell |
| Kelly Angus | Kinross Farms | Lauren Baker |
| Lawrance Family | L P Designs | Margaret Findley |
| M Mason | MR&G Lawyers and Conveyances | Multicube |
| Murrindindi Shire Council | National Buckskin Society | NICE |
| Noble Knight | NRG Team | Nutrien Ag Solutions Yea |
| Off The Track | On Point Brewery | Optair Eye Care |
| J Heath | P&P Roberts | Peter & Derrys Euston |
| Porter Digital | R&V Cavanagh | Riddellvue |
| Rodney Ridd | Royal Mail Hotel | Sara Sundblom |
| Seville Tractors | Shirley Burch | Spencer Family Shorthorns |
| SPPHAV | T&J Hubbard | Tarcombe Herefords |
| The Provender Bakehouse | Victorian Pinto Society | Williams Hunt & Bett |
| Yarra Glen Stockfeeds | Yarra Valley Promotional Group of the Welsh and Cob Society of Aust. | |
| Yarra Valley Gas | Yea CWA | Yea District Camera Club |
| Yea Garden Club | Yea Licenced PostOffice | Yea Meat Supply |
| Yea Motel | Yea Osteopathy | Yea Pharmacy |
| Yea Poultry Club | Yea Rotary | Yea Take Away |
| Yea Valley Ag | Yea Veterinary Hospital | Your Wardrobe |
| Zoetis | Zeus Packaging | |



**Come along and watch the
Central Victorian
Axemen's Association
in action**



**commencing at 10.30 am
and**

Enjoy the music of the

Pete Miller Band



from 4.00 – 6.00 pm

Sponsored by: **B|E|C|<**



Ph 5964 4649 sevilletractors.com.au

Seville Tractors is a Family-owned Business located in the heart of the Yarra Valley, at 51 Monbulk-Seville Rd, Seville approximately 1 hour drive from the Melbourne CBD.

We look after Yea and surrounding areas.

We are one of the biggest Deutz Dealers in Victoria.

We are authorised dealers for Deutz-Fahr, Antonio Carraro tractors, Solis tractors and Silvan Spray Equipment and Bad Boy Mowers

We also offer machinery, parts and good old-fashioned service.

We are proud of our success and proud of our team.

We have forged many relationships with our customers that have lasted for many years and continue to this day.

We stock a large range of spare parts, filters and lubricants.



For all enquiries contact our Sales Manager
Gerard Darveniza 0438 128 568

VAS LTD RURAL AMBASSADOR

Proudly Sponsored by



MELBOURNE
ROYAL



RB SELLARS

ENTRY FREE

CLOSING DATE FOR ENTRY - Friday 24th November

Entry form to be obtained from the Secretary, Kimm Noonan,
email info@yeashow.org.au or phone 0477 972 545

Report to Show office with your completed Application Form on
Show Day before 12 noon - **Judging: 12 noon**

AIMS: To highlight the talent, creativity and ingenuity of young, rural Victorians and in doing so encourage entrants to be role models across local communities. To encourage and reward enthusiastic, skilful and industrious young people, living or having an involvement in rural environments. To assist all entrants through their participation to develop strong communication and leadership qualities. Enable the applicant to gain greater proficiency in their chosen field and also to develop the applicants stature and reputation in that chosen field.

VAS RULES AND REGULATIONS:

Open to ambassadors aged between 20 and 30 years as of the 1st May 2024.
The candidate must reside in Victoria.

JUDGING CRITERIA: Entrants to be judged in accordance with the following guidelines:

| | |
|--|-------------------|
| <i>Local Show Involvement</i> | <i>25 points</i> |
| <i>Community Involvement</i> | <i>20 points</i> |
| <i>General and Rural Knowledge</i> | <i>20 points</i> |
| <i>Personality and Communication Skills</i> | <i>20 points</i> |
| <i>Ambitions/Goals/Interests</i> | <i>15 points</i> |
| <i>Style, Grooming and Deportment</i> | <i>10 points</i> |
| <i>Conduct</i> | <i>10 points</i> |
| <i>Public presentation (3-minute speech)</i> | <i>20 points</i> |
| TOTAL | 140 points |

PRIZES: A certificate will be provided to winners at local Agricultural Shows. The Yea Rural Ambassador will receive a sash, \$100 and a \$50 gift voucher from Yea Pharmacy, Yea.

Group winners — Group winners will be expected to attend the state final to be held at the Royal Melbourne Show in 2024

State winner — will receive a major prize and an opportunity to compete in the National Final.

VAS LTD JUNIOR AMBASSADOR

Proudly Sponsored by



ENTRY FREE

Enter on the day, register at the Show Office before 12 noon

Report to show office at 12 noon Judging — 12 noon

AIMS: To give young people a chance to take part in a competition whilst still residing in their local district. To be part of a local show and therefore highlighting the importance of shows.

VAS REGULATIONS: Open to ambassadors aged 16 to 19 years on the day of their local Show/field day.

JUDGING CRITERIA: Entrants must wear smart casual clothing and will be judged in accordance with the following guidelines:

| | |
|-------------------------------------|-------------------|
| <i>Local Show Involvement</i> | <i>15 points</i> |
| <i>Community Involvement</i> | <i>10 points</i> |
| <i>General and Rural Knowledge</i> | <i>15 points</i> |
| <i>Personality & Confidence</i> | <i>10 points</i> |
| <i>Ambitions/Goals</i> | <i>20 points</i> |
| <i>Communication Skills</i> | <i>20 points</i> |
| <i>Presentation and Grooming</i> | <i>10 points</i> |
| TOTAL | 100 points |

PRIZES: The winner will receive a sash, \$50 and a \$25 gift voucher from Your Wardrobe

Winner at show society level will compete in a Group Final.

The Group Final winners will compete in a State Final run by VAS Ltd.

Entries for the following taken on the day.

Entrants to register at the Show office before 1pm.

Judging — 1pm

Yea Teen Citizen: Open to boys and girls aged 13 to 15 years on the day of the Show. The winner will receive a sash and \$25.

Yea Junior Citizen: Open to boys and girls aged 8 to 12 years on the day of the Show. The winner will receive a sash and \$25.

Miss Tiny Tot and Master Tiny Tot: Open to boys and girls aged 4 to 7 years on the day of the Show. The winner will each receive a sash and \$25.

SECTION B

STUD CATTLE

HEAD STEWARD: D. Newcomen

CATTLE SECRETARY: R. Mold Email: raelenemold@gmail.com

STEWARDS: G. Barker, K. Tull, M. Muller, B. Purvis

Closing date for entry: Friday 24th November

ENTRY FEE: \$5 **Classes 1-10 Youth Classes 11 to 16** free entry

Bedding straw will be supplied

Yea A P& H greatly appreciate the generous sponsorship of prizes for our Cattle Section

Entries C/o Raelene Mold, 1168 Killingworth Rd Yea 3717

Email raelenemold@gmail.com 0409 330 885

Direct bank deposit is available, account details will be forwarded on receipt of entries. Cattle entries do not require a stamped self-addressed envelope. Please include animals DOB on entry.

REGULATIONS

All cattle exhibited including calves must have a NLIS tag.

PESTIVIRUS (BOVINE VIRAL DIARRHOEA VIRUS) All cattle entered in the Beef Cattle Competition, including calves at foot, must be tested for Pestivirus (Bovine Viral Diarrhoea Virus) and certified as non-PI (Persistently Infected). Certification of testing and proof of non-PI status is required in the form of a signed Veterinary Certificate or Laboratory Report, clearly listing animals and their identification.

All Exhibitors are required to complete the NCHD (Version 26/10/16) and submit this with entries.

- a) All exhibitors must provide a correct Johnes Beef Assurance Score (J-BAS) with their entries.
- b) Exhibits will be stalled based on the J-BAS provided.

All cattle entered in the Stud Beef Cattle Section, must be entered or eligible for entry in the Approved Herd Book.

All Bulls 1 year and over must be led with a nose ring lead.

Participation in Grand Parade at 1pm is required to collect prize money.

Prizes may be collected from the Secretary's office from 4.30pm

Cattle exhibitors are able to use the netball rooms for camping on Friday night, shower and toilet facilities available.

BBQ tea Friday night, Breakfast and Lunch on Saturday Provided

FRIDAY 24th November HEIFER CHALLENGE at 6.30pm

Prizes (cash and products to the following value) awarded to 1st \$280, 2nd \$150, and 3rd \$100 in each class

CLASSES

- 1) *Heifer under 14 months – Born after 24 Sept 2022*
- 2) *Heifer 14-18 months – Born between 24 May and 23 Sept 2022*
- 3) *Heifer 19-24 months – Born between 24 Sept 2021 and 23 May 2022*

Champion Heifer \$250

Donated by Kelly Angus.

A SPECIAL
THANK-YOU
TO OUR FOLLOWING
SPONSORS



SATURDAY 25th November

Classes as below being 1-7 for each breed.

Breed must be stated on entry form.

Prize money 1st \$20, 2nd \$15, 3rd \$10

- 1 Bull 14 months and under
- 2 Bull 15 months to 19 months
- 3 Bull 20 months and over
- 4 Heifer 13 months and under
- 5 Heifer 14 months and under 17
- 6 Heifer 18 months and under 23 months
- 7 Cow 24 months and over

Awards Champion Bull in each Breed
Champion Female in each breed

Interbreed Competition

PRIZE MONEY 8 - 10 First \$20, Second \$15, Third \$10

- 8 Best Group of Beef cattle, both sexes to be represented
- 9 Pair of Bulls, 2 years and under at date of show
- 10 Pair of Heifers, 2 years and under at date of show

Awards

Supreme Champion Bull of the show Sponsored by Glenfield Charolais

Supreme Champion Female of the show Sponsored by Glenfield Charolais

Classes 11-16 Free Entry, Prize money 1st \$15, 2nd \$10, 3rd \$5

STUD CATTLE YOUNG JUDGES

Age Taken from 1st May 2023

CLASS 11 - UNDER 12

CLASS 12 - 12-14 YEARS

CLASS 13 - 15 & UNDER 25 YEARS

STUD CATTLE JUNIOR PARADER

Age Taken from 1st May 2023

CLASS 14 - UNDER 12

CLASS 15 - 12-14 YEARS

CLASS 16 - 15 & UNDER 25 YEARS

GRAND PARADE 1.00pm SATURDAY

HOOF AND HOOK COMPETITION

HEAD STEWARDS: Peter Tull, Gary Fitzgerald

STEWARDS: Rotary Club of Yea members

ENTRY FEE: \$50 per lot

Includes pickup from farm to showgrounds / showgrounds to abattoir by local transport operators Malcolm White, Gordon Buckland, Andrew Arthur, Trevor Nash, Tom Oliver.

Open to: steers and heifers (must be milk tooth)

JUDGING: entries are to arrive at Yea Showgrounds before 8.30am on Saturday 25th November.

Each vendor will receive an AUSMEAT appraisal on their carcass and carcass judging with their payment.

Class 1 DOMESTIC TRADE

Hot Standard Carcass Weight (HSCWT)

Range 180kg to 230kg

Fat Depth Range at P8:6-12mm

Class 2 HEAVY DOMESTIC

Hot Standard Carcass Weight (HSCWT)

Range 231kg to 300kg

Fat Depth Range at P8 :6-12mm

The competition will be on hoof to hook with 1st \$100. 2nd \$75, 3rd \$50 in each class. The overall champion will be selected from Carcass.

Kelly Angus Champion Carcass

Ribbons and prize money will be distributed at the Cattle Producers' Dinner on 2nd December.

Hoof Awards: Cattle will be assessed live & judged as to their market suitability for the above specification.

Carcass Awards: Carcasses will be appraised using the AUSMEAT method of carcass appraisal. Points will be allocated for HSCWT, fat depth, fat colour, fat distribution, eye muscle area (in relation to HSCWT and meat colour. The carcass judge will have the right of excluding carcasses from awards.

Carcass pricing: Carcass valuation will be negotiated by the Association and Works Management. Individual carcass value will be determined by use of price grids, as has been the case in past years. Carcass pricing will have no bearing on carcass awards.

CATTLE PRODUCERS DINNER Friday 1st December

For all cattle people, not just exhibitors. Includes a guest speaker and a casual 2 course meal. Drinks at Bar prices. \$25 p/head. Limited places so please book early. Contact Kerry Tull 0423 404 235 murrinstone@hotmail.com

CONDITIONS OF ENTRY

1. Cattle entered in the competition are to have no permanent teeth when mouthed on the day of the show, The entries can be of either sex.
2. Ear tags in the right ear of the animal as you face them will identify entries. These will be supplied by Yea AP&H Association and must be placed in the animal's ear before arriving at the show grounds.
3. ALL CATTLE MUST HAVE A NLIS EARTAG ATTACHED.
4. All cattle entered for hoof judging will participate in the carcass competition.
5. The P8 site (rump) will be used to measure the fatness of the carcass in accordance with the AUSMEAT language.
6. Carcass awards (1st, 2nd, 3rd) will be given to entries on a points basis (max 100) for hot standard carcass weight, fat depth (PB), eye muscle area, fat colour and muscle colour, Carcass outside the ideal weight range by 5% or more will be ineligible for an award. Dark cutting carcass will also be ineligible.
7. All carcasses remain the property of the exhibitor until cleared of meat inspection procedures.
8. All entrants must complete a National Vendor Declaration and hand this to the steward on arrival.
9. No exhibit will be accepted with any visible disease or parasite.
10. The Yea Agricultural, Pastoral and Horticultural Association reserves the right of withdrawing any entry. Entries withdrawn forfeit the entry fee.
11. Carcasses will be sold by the association on behalf of the owner, with appropriate slaughter levy and other fees as determined deducted accordingly.
12. The exhibitor's ABN must be included on the entry. Cattle will not be accepted from exhibitors who do not supply an ABN.



Dindi Ag

• **Farm Supplies** • **Stock Feed**
• **Ag Services** • **Fertiliser** • **Seed**

Ph. (03) 5797 2275

SPECIALISING IN:

Livestock

Wool

Insurance

Real
Estate

Property
Management

Agronomy
Services

Fencing
Materials

Animal
Health

Farm
Chemicals

Come in and visit the friendly team at
Nutrien Ag Solutions™ Yea

Livestock

Chris Pollard
0428 993 860

Tyson Bush
0419 756 746

Matt Pollard
0459 030 892

Rick Willis
0437 469 079

Merchandise

Jason Wheatley
0409 525 122

Agronomy

Stuart Foy
0459 159 418

Admin/Insurance

Shelby Parry
03 5797 2799

Property Sales

Kerryn Rishworth
0412 346 169

Kye Rishworth
0407 041 395

NUTRIEN AG SOLUTIONS YEA
42 NORTH STREET, Yea, VIC
P: (03) 5797 2799

Section C

The Australian Young Farmer Challenge

HEAD STEWARD: Emily Noonan, 0488 557 958

Entries by post until Friday 17th November, otherwise enter on the day at the Secretary's office, report to Secretary office as soon as the Dog High Jump is finished. Eta 2:30

Entry free

Prizes: 1st Prize \$400 per team 2nd Prize \$200 per team and ribbons for 1st, 2nd and 3rd.



The Australian Young Farmer Challenge (AYFC) is an engaging, entertaining and fast paced competition for young rural people (aged 18 - 35 years). The AYFC is a demonstration of the talent, skills, techniques and safe work methods that young farmers use everyday.

Teams compete in a series of skills-based challenges related to farming with a strong emphasis on technique and safety. Competitors are asked to do their best to complete the challenges correctly against the clock as well as focus on safety, and most importantly, enjoy the competition and provide entertainment to the audience.

Rules & Regulations

1. Eligible Teams

- a. Consist of four (4) competitors
- b. Have both male and female competitors. All female or all male teams are not eligible to enter.
- c. Have Competitors with minimum skills required depending on the competition activities such as :
 - I. Hold a current drivers licence reconised by an Australian State or Territory.
 - II. Be capable of hitching a trailer to a car and backing the trailer.
 - III. Be competent at leading livestock, including horses, sheep and cattle.

2. Eligible competitors

- a. Have Competitors aged between 18 and 35 years of age on the day the National AYFC takes place. competitors may be required to provide proof of age.
- b. Competitors must reside in the State they are representing for the National YFC Competition or be within 50km of their State's border.
- c. Compete at their own risk.
- d. Undertake all Competition activities in a safe manner.
- e. Wear appropriate clothing to compete.

3. Competition Guidelines

- a. The winning Team will be the Team that completes all the challenges correctly, in a safe manner and in the fastest time.
- b. Each Team will have a dedicated judge that watches each challenge of the competition. The Judge will determine when the Team is permitted to move onto the next challenge. The Judge's decision is final.
- c. The Team will be permitted to progress when each challenge has been completed correctv and safely.
- d. The Team must completed correctly and safely and using the correct Personal Protective Equipment (PPE).
- e. Any errors made during each challenge will result in the Team having to re-do the challenge to complete it correctly, or receive a time penalty, based on the nature of the challenge.
- f. Teams can incur a time penalty for safety breaches.
- g. Teams may be disqualified in the event of a multiple safety breaches and/or dangerous activity affecting competitors, Officials or spectators.

Yea A, P & H Show Yard Dog Trial 2023

25th of November, 2023

Yea Showground and Recreation Reserve – Snodgrass Street, Yea

Entries **CLOSING**: 10th of November 2023

Affiliated with VYUFDA - All competitors
must be members of the VYUFDA.

JUDGES: OPEN: Roland Pell **Novice:** Campbell
Smedley **Encourage:** Mark Dunmore

Encourage Judges talk: 06:45am SHARP

Please enter dogs according to class - Balloting will take
place if required at the discretion of the Conenor.

Encourage Max of 10 runs only – first 10 to enter.

| Dogs Name Including Prefix | Open \$20 | Novice \$15 | Encourage \$15 | TOTAL |
|-------------------------------|--------------|----------------|-------------------|-------|
| | | | | |
| | | | | |
| | | | | |
| | | | | |
| | | | | |
| Total Enclosed | | | | |

No entries accepted without payment. Proof of payment required to be added to the drawer.

Entry: Tony Robson, 3730 Romsey Rd, Darraweit Guim 3756
or glenlocky@gmail.com

Cheques Payable To: UGWDG – Upper Goulburn Working Dog Group

Bank deposit to: BSB: 083 755 ACC: 620 239 661
(Please user 'YEA - Your name' in remittance box)

Disclaimer: I enter entirely at my own risk and undertake not to make a claim against the VYUFDA members or Yea A, P & H Assoc, for any damage or injury arising at, out of, or in connection with this trial. I accept full responsibility for any damage or injury caused to a member of the public by myself or my dog/s.

Name: _____ Mobile: _____

Membership No. _____ Email: _____

Signature: _____

Show ground entry fees to be paid at the gate - Basic camping available.

Sponsored by and with Thanks too:

- CopRice
- DindiAg, Agribusiness, Yea (57 972 275 - www.dindiag.com.au),
- Yea Veterinary Hospital, Yea (5797 2333 - www.inumavet.com.au),
- Glynn Hall Pastoral & Glenlocky Kelpies.

Further enquiries: Tony Robson (0418 122 804) or Naomi White (0410 460 231) - glenlocky@gmail.com

***All handlers please note; due to the public profile of this event, it is imperative that all handlers display an adequate standard of stockmanship to maintain a positive public perception of our sport. ***

SECTION D

POULTRY

HEAD STEWARD: Greg Garlick

STEWARDS: Jaryed Garlick, Leigh Mannix, Michael Holmes, John Hunt

Closing date for entry: 22nd November

Entry fee: \$1 per entry **Prizes:** 1st \$1, 2nd 50c

JUDGING WILL COMMENCE: 10am

REGULATIONS: All exhibits must be the property of the exhibitor for at least 30 days prior to the day of Yea Show. No restriction to the number of birds in any one class. Birds must not be removed before 4pm on Show Day.

STANDARD CLASSES:

- | | |
|-----------------------------|----------------------------------|
| 1. White Leghorn Cock | 30. A.O.V. Game Female |
| 2. White Leghorn Hen | 31. Indian Game Male |
| 3. White Leghorn Cockerel | 32. Indian Game Female |
| 4. White Leghorn Pullet | 33. Plymouth Rock Male |
| 5. A.O.C. Leghorn Male | 34. Plymouth Rock Female |
| 6. A.O.C. Leghorn Female | 35. Rhode Island Red Cock |
| 7. Ancona Male | 36. Rhode Island Red Hen |
| 8. Ancona Female | 37. Rhode Island Red Cockerel |
| 9. Polish Silver Male | 38. Rhode Island Red Pullet |
| 10. Polish Silver Female | 39. A.C. Orpington Male |
| 11. Silver Hamburg Male | 40. A.C. Orpington Female |
| 12. Silver Hamburg Female | 41. Sussex Male |
| 13. Black Hamburg Male | 42. Sussex Female |
| 14. Black Hamburg Female | 43. Langshan Cock |
| 15. A.O.C. Hamburg Male | 44. Langshan Hen |
| 16. A.O.C. Hamburg Female | 45. Langshan Cockerel |
| 17. White Silkie Male | 46. Langshan Pullet |
| 18. White Silkie Female | 47. Silver Wyandotte Male |
| 19. Black Silkie Male A.O.C | 48. Silver Wyandotte Female |
| 19A. A.O.C Silkie Male | 49. White Wyandotte Male |
| 20. Black Silkie Female | 50. White Wyandotte Female |
| 20. A. A.O.C Silkie Female | 51. A.O.C. Wyandotte Male |
| 21. O.E.G. Black Red Male | 52. A.O.C. Wyandotte Female |
| 22. O.E.G. Black Red Female | 53. Australorp Cock |
| 23. O.E.G. Duckwing Male | 54. Australorp Hen |
| 24. O.E.G. Duckwing Female | 55. Australorp Cockerel |
| 25. O.E.G. Pile Male | 56. Australorp Pullet |
| 26. O.E.G. Pile Female | 57. A.O.V. Light Breed Male |
| 27. O.E.G. A.O.C. Male | 58. A.O.V. Light Breed Female |
| 28. O.E.G. A.O.C Female | 59. A.O.V. Heavy Breed Male |
| 29. A.O.V. Game Male | 60. A.O.V. Heavy Breed Female |
| | 61. Standard Light Breeders Trio |
| | 62. Standard Heavy Breeders Trio |

BANTAM CLASSES

MODERN CLASS

- 63. Black Red Male
- 64. Black Red Female
- 65. Pile Red Male
- 66. Pile Red Female
- 67. A.O.C. Male
- 68. A.O.C. Female

HARDFEATHER CLASS

- 69. Black Red. Light Legged Male
- 70. Partridge, Clay or Wheaten, Light Legged Female
- 71. Black Red, Dark Legged Male
- 72. Partridge, Dark Legged

Female

- 73. Spangle Male
- 74. Spangle Female
- 75. Pile Male
- 76. Pile Female
- 77. Duckwing Male
- 78. Duckwing Female
- 79. Blue Red Male
- 80. Blue or Blue Tailed Wheaten

Female

- 81. Birchen Male
- 82. Birchen Female
- 83. A.O.C. Male
- 84. A.O.C. Female
- 85. A.O.V. Game Male
- 86. A.O.V. Game Female
- 87. Hardfeather Trio

SOFTFEATHER CLASS

- 88. Rosecomb Male
- 89. Rosecomb Female
- 90. White Leghorn Male
- 91. White Leghorn Female
- 92. A.O.C. Leghorn Male
- 93. A.O.C. Leghorn Female
- 94. Black Pekin Male
- 95. Black Pekin Female
- 96. A.O.C. Pekin Male
- 97. A.O.C. Pekin Female
- 98. Ancona Male

- 99. Ancona Female
- 100. White Wyandotte Male
- 101. White Wyandotte Female
- 102. A.O.C. Wyandotte Male
- 103. A.O.C. Wyandotte Female
- 104. Seabright Male
- 105. Seabright Female
- 106. Australorp Male
- 107. Australorp Female
- 108. Rhode Island Red Male
- 109. Rhode Island Red Female
- 110. Langshan Male
- 111. Langshan Female
- 112. A.O.V. Male
- 113. A.O.V. Female
- 114. Softfeather Trio

WATERFOWL CLASSES

- 115. Indian Runner Male
- 116. Indian Runner Female
- 117. Khaki Campbell Male
- 118. Khaki Campbell Female
- 119. Muscovy Male
- 120. Muscovy Female
- 121. Pekin Male
- 122. Pekin Female
- 123. Rouen Male
- 124. Rouen Female
- 125. Elizabeth Male
- 126. Elizabeth Female
- 127. Cyaua Male
- 128. Cyaua Female
- 129. A.O.V. Male
- 130. A.O.V. Female
- 131. Waterfowl Breeders Trio

JUVENILE CLASSES

(Open to all under 16)

- 132. Standard Male
- 133. Standard Female
- 134. Waterfowl Male
- 135. Waterfowl Female
- 136. Hardfeather Male
- 137. Hardfeather Female
- 138. Softfeather Male
- 139. Softfeather Female
- 140. Trio (any type)

SASHES

| | |
|----------------------------|-------------------------|
| Best Bird in Show | Best Drake |
| Reserve Bird in Show | Best Hardfeather Male |
| Best Standard Light Male | Best Hardfeather Female |
| Best Standard Light Female | Best Softfeather Male |
| Best Standard Heavy Male | Best Softfeather Female |
| Best Standard Heavy Female | Best Trio |
| Best Duck | Best Junior Birds |

TROPHIES

BEST BIRD IN SHOW:

The Aubrey Garlick Memorial Trophy

RESERVE BIRD IN SHOW:

The David Lawrance Memorial Trophy

BEST STANDARD LIGHT MALE:

The Eric Aldous Memorial Trophy

BEST STANDARD LIGHT FEMALE:

Trophy donated by Mr G. Jones

BEST STANDARD HEAVY MALE:

The Andy Jameson Memorial Trophy

BEST STANDARD HEAVY FEMALE:

Voucher donated by Yea Poultry Club

BEST DRAKE:

Trophy donated by Peter and Jill Heath

BEST DUCK:

Trophy donated by Mr G.C. Garlick

BEST HARDFEATHER MALE:

Trophy donated by Mr G. Jones

BEST HARDFEATHER FEMALE:

Trophy donated by Yea Poultry Club

BEST SOFTFEATHER MALE:

Voucher donated by Yea Poultry Club

BEST SOFTFEATHER FEMALE:

Trophy donated by Mr G. Garlick

BEST TRIO:

Voucher donated by Yea Poultry Club

BEST JUNIOR BIRD:

Trophy donated by Mr G.C. Garlick

ENCOURAGEMENT AWARDS:

2 x \$5 donated by Rotary Club of Yea

THE MOST SUCCESSFUL EXHIBITOR:

Trophy donated by Elders

SECTION E

HORSES



PRIZES FOR SELECTED EVENTS

Raffle with fabulous prizes

PRIZES FOR

SUPREME RIDDEN CHAMPION

Proudly sponsored by
Yea Veterinary Hospital

SUPREME LED CHAMPION

Proudly Sponsored by LP Designs

GYMKHANA

FANCY DRESS

Gate Entry – Adults \$17.00

Seniors and Concession - **\$12.00**

Secondary Students \$5.00 Children Under 12 - **Free**

ENTRY FEES

Open and Breed Rings \$5.00 per class

Gymkhana \$3 per class

Contact

Carol Ross 0409 504 036

Chelsea Helder 0417 177 242

REGULATIONS

- * Parking— Be early for the best parking
- * Rings 1-2 are conducted under current Equestrian Australia Show Horse Rules and Regulations and EA General Regs. ***www.equestrian.org.au***
- * Approved helmets (AS/NZS 3838—ARB HS 2012) and as per EA General Regs. **Must be worn at all times while mounted**
- * Novice— not to have won a Novice class, competing singularly at an agricultural show
- * Lunging allowed in the main arena up to 8.45am
- * Current registration papers must be available for horses entered in breed classes
- * **Off The Track Rules and Reg.**
www.vicagshows.com.au
- * All exhibitors enter at their own risk
- * EA, SHC & RAS height certificates accepted
- * Prize winners must be able to produce height certificate if required
- * The Association does not accept any responsibility for errors or omissions in the schedule
- * Prizes will be collected from the Horse Entries tent. No prizes will be given out in the rings
- * All protests must be lodged in writing no later than 8pm the Monday following the show accompanied by a fee of \$100
- * **All stallions must wear a bit in their mouth and are only to be exhibited (ridden & led) by exhibitors 18 years and over**

WELSH SECTION

To be run under the rules and guidelines of the Welsh Pony & Cob Society of Australia (Inc.) All ponies exhibited in this section to be registered with the W.P. & C.S. of Aust. (Inc.) or the Welsh section of the APSB. All exhibits entered in this section must be owned or leased by a current financial member of either the W.P. & C.S. of Aust. (Inc.) or the APSB. No plaiting of purebred exhibits. These events sponsored by Yarra Valley Promotional Group of The Welsh Pony & Cob Society of Australia (Inc)

**Fancy Dress will be in
Ring 1 at 12.30 Sharp**

**Judges will break
for lunch at 12.30 sharp**

**There will be unwanted ribbon bin at the gate leading into the
main arena if you would like to donate ribbons back**

PLEASE NOTE*

**All rings will stop at 1pm for the Grand Parade. (all horses and
riders are encouraged to participate)**

**SUPREME RIDDEN CHAMPION
and SUPREME LED CHAMPION
TO BE CONDUCTED AT THE
END OF ALL THE EVENTS**

**Off The Track Class to be conducted at the
end of all open classes in Ring 1**

**Off the Track HERO Class to be conducted at
the end of all open classes in Ring 2**

A Huge Thankyou to our Sponsors

The NRG Team

Horseland Lilydale

MultiCube

The Curry Family

Airr

Yea Valley Ag

Yea Vet Clinic

Dindi Naturals

**The Yarra Valley Promotional Group of the
Welsh and Cob Society of Australia**

Victorian Pinto Society

National Buckskin Society

Australian Miniature Horse Society

Off the Track

Hero

SPPHAV





dindinatural
skin salvation, planet protection



Mero



Ring 1 – Start 9am (JUDGE – KAREN FISHER)

Sponsored by Horseland Lilydale

100A. Smartest on Parade 10-15 years

E J Webb Sash

100. Smartest on Parade 18yrs and over

Ronald Aldous Memorial Sash

101. Led Hack over 15hh n.e 16hh

102. Led Hack over 15hh

Champion and Reserve Led Hack

103. Led Galloway over 14hh n.e 14.2hh

104. Led Galloway over 14.2hh n.e 15hh

Champion and Reserve Led Galloway

105. Novice Hack over 15hh

106. Open Hack over 15hh n.e 15.2hh

107. Open Hack over 15.2hh n.e 16hh

108. Open Hack over 16hh n.e 16.2hh

109. Open Hack over 16.2hh

Champion and Reserve

110. Good Hands (snaffle bit, Boys and Girls) rider 12years and under 15 years

111. Show Hunter Hack 15hh n.e 16hh

112. Show Hunter Hack over 16hh

Champion and Reserve

113. Rider under 6 years (may be led)

114. Rider 6 years and under 8 years

115. Rider 8 years and under 10 years

116. Rider 10 years and under 12 years

Champion Junior Rider – L.G Aldous Memorial Sash

117. Novice Galloway 14hh n.e 15hh

118. Open Galloway 14hh n.e 14.2hh

119. Open Galloway over 14.2hh n.e 15hh

Champion and Reserve

120. Show Hunter Galloway over 14hh n.e 14.2hh

121. Show Hunter Galloway over 14.2hh n/e 15hh

Champion and Reserve

122. Show Hunter Pony 12 and under

123. Show Hunter Pony 12hh n.e 13hh

124. Show Hunter Pony 13hh n.e 14hh

Champion and Reserve

125. Novice Pony n.e 14hh

126. Open Pony 11.2 and under

127. Open Pony 11.2hh n.e 12.2hh

128. Open Pony 12hh n.e 12.2hh

Champion and Reserve

129. Open Pony 12.2hh n.e 13hh

130. Open Pony over 13hh n.e 13.2hh

131. Open Pony over 13.2hh n.e 14hh

Champion and Reserve

OFF THE TRACK

Rules and Reg. www.vicagshows.com.au

132. Off the Track Open Led Class

133. Off the Track Show Hunter Led Class

134. Off the Track Open Ridden Class

135. Off the Track Show Hunter Ridden Class



Ring 2 – Start 9am (JUDGE – Elizabeth Robinson)

Sponsored by The NRG Team

200. Smartest on Parade under 10 years

P & P Roberts Sash

201. Smartest on Parade 15 years and under 18 years

Anderson Hiscock Memorial Sash

202. Led Pony n.e 11hh

203. Led Pony over 11hh n.e 12hh

204. Led Pony over 12hh n.e 13hh

205. Led Pony 13hh n.e 14hh

Champion and Reserve Led Pony

206. Open Galloway over 14hh n.e 14.2hh

207. Open Galloway over 14.2hh and not over 15hh

Champion and Reserve

208. Rider 12 years and under 14 years

209. Rider 14 years and under 16 years

210. Rider 16 years and under 18 years

Lola Anderson Champion Intermediate Rider

211. Show Hunter Pony 12hh and under

212. Show Hunter Pony 12hh n.e 13hh

213. Show Hunter Pony 13hh n.e 14hh

Champion and Reserve

214. Open Hack over 15hh n.e 15.2hh

215. Open Hack over 15.2hh n.e 16hh

216. Open Hack over 16hh n.e 16.2hh

217. Open Hack over 16.2hh

Champion and Reserve

218. Childs Ridden Pony under 12hh (rider 12 years and under)

219. Childs Ridden Pony over 12hh n.e 13hh (rider 14 years and under)

220. Childs Ridden Pony over 13hh n.e 14hh (rider 16 years and under)

Best Ridden Childs Pony

221. Open Pony 12.2hh n.e 13hh

222. Open Pony 13hh n.e 13.2hh

223. Open Pony 13.2hh n.e 14hh

Champion and Reserve

224. Show Hunter Galloway over 14hh n.e 14.2hh

225. Show Hunter Galloway over 14.2 n.e 15hh

Champion and Reserve

226. Show Hunter Hack 15hh n.e 15.2hh

227. Show Hunter Hack 15.2hh n.e 16hh

228. Show Hunter Hack over 16hh

Champion and Reserve

HERO Off The Track

Rules and Reg. www.vicagshows.com.au

229. Hero off the Track Open Led

230. Hero Off the Track Show Hunter Led

231. Hero Off The Track Open Ridden

232. Hero Off The Track Show Hunter Ridden



Ring 3 – Start 9am (JUDGE – Rebecca Lund)

Pinto

Sponsored by the Victorian Pinto Association

Pintos must be registered with the VPS and owners are to be financial members of VPS –

- 301. Best Presented Pinto
- 302. Led stallion 10.2hh & under
- 303. Led mare 10.2h & under
- 304. Led gelding 10.2hh & under
- 305. Led colt, filly or gelding, 10.2hh & under, 3yrs & under

Champion and Reserve Champion

- 306. Led yearling or under, over 10.2
- 307. Led Colt 2 & 3 years 10.2 over
- 308. Led Filly 2 & 3 years, over 10.2
- 309. Led Gelding 2 & 3 years and over, over 10.2hh
- 310. Led Stallion 14hh over, 4 years over
- 311. Led Stallion 10.2hh & under 14hh, 4 years over

Champion and Reserve Champion Junior

- 312. Led Stallion 14hh over, 4 years over
- 313. Led Stallion 10.2hh & under 14hh, 4 years over

Champion and Reserve Champion Male

- 314. Led Mare 14hh & Over, 4 years and over
- 315. Led Mare over 10.2hh and under 14hh, 4 years over

Champion and Reserve Champion Female

- 316. Led Gelding 14hh & over, 4 years over
- 317. Led Gelding over 10.2hh and under 14hh, 4 years over

Champion and Reserve Champion Gelding

Supreme Champion Led Pinto

- 318. Ridden pinto 10.2hh & under
- 319. Ridden pinto 14hh & over
- 320. Ridden pinto over 10.2hh & under 14hh

Champion and Reserve Champion Ridden Pinto

Ring 3 Cont...

MINIATURE

All horses shown must be registered with a recognised society.

Sponsored by AMHS Victoria

321. Best presented Miniature small horse

Miniature Horse

322. Led Gelding

323. Led Male

324. Led Female

Champion and Reserve Led Miniature Horse

Small Horse

325. Led Gelding

326. Led Male

327. Led Female

Champion and Reserve Led small Horse

Little Horse

328. Led Gelding

329. Led Male

330. Led Female

Champion and Reserve Led Little Horse

Supreme Mini/Small/Little Horse

Stock Horses

Sponsored by Yea Valley Ag

331. Led Colt or Gelding Stockhorse under 4 years

332. Led Filly Stockhorse under 4 years

333. Led Stallion or Gelding Stockhorse 4 years & o.

334. Led Mare Stockhorse 4 years & over

Champion and Reserve Champion Led ASH

335. ASH Turnout

336. Ridden Stockhorse under 4 yrs.

337. Ridden Stockhorse 4 yrs. and over

Champion and Reserve Champion Ridden ASH

338. Working Stockhorse under 4 yrs.

339. Working Stockhorse 4 yrs. and over

Champion and Reserve Champion Working ASH

Judge – Les Judd

FJORD

Sponsored by The Curry Family

- 401. Best Presented
- 402. Led Stallion/Colt
- 403. Led Mare/ Filly
- 404. Led Gelding

Champion and Reserve

- 405. Ridden Fjord

Palomino

- 424. Best Presented
- 425. Best Led Male
- 426. Best Led Female

Champion and Reserve

- 427. Ridden Palomino

Shetlands

- 428. Shetland Stallion 4 years and over
- 429. Shetland Colt 2 and 3 years

CHAMPION AND RESERVE STALLION/COLT

- 430. Shetland Mare 4 years and over
- 431. Shetland Filly 2 and 3 years

CHAMPION AND RESERVE MARE/FILLY

- 432. Shetland Gelding 4 years and over
- 433. Shetland Gelding 2 and 3 years

CHAMPION AND RESERVE GELDING

- 434. Shetland Yearling colt
- 435. Shetland Yearling Filly
- 436. Shetland Yearling Gelding

CHAMPION AND RESERVE YEARLING

SUPREME CHAMPION SHETLAND 8.2 and Under

Shetland Pony 8.2hh - 10.2hh

- 437. Shetland Stallion 4 years over 8.2hh - 9.2hh
- 438. Shetland Stallion 4 years over 9.2hh - 10.2hh

Champion and Reserve Champion Stallion

- 439. Shetland Colt 3 years
- 440. Shetland Colt 2 years
- 441. Shetland Colt yearling

Champion and Reserve Champion Colt

- 442. Shetland Mare 8.2hh - 9.2hh
- 443. Shetland Mare 9.2hh - 10.2hh

Mare Champion and Reserve Champion

RING 4 Cont....

- 444. Shetland Filly 3 years
- 445. Shetland Filly 2 years
- 445A. Shetland Filly Yearling

Champion and Reserve Champion Filly

- 446. Shetland Gelding over 4 years
- 447. Shetland Gelding 3 years
- 448. Shetland Gelding 2 years
- 449. Shetland Gelding yearling

Champion and Reserve Champion Gelding

Buckskins

Sponsored by The National Buckskin Society

(Must be Financial Members ALL CLASSES Open to NBS or Affiliate registered horses.)

- 450. Best Presented Section A Buckskin
- 451. Led Stallion or Colt Section A
- 452. Led Female Section A
- 453. Led Gelding Section A

CHAMPION & RESERVE LED SECTION A BUCKSKIN

NBS SECTION B, C & D

(only NBS or Affiliate registered horses & must be financial members)

- 454. Best Presented Section B, C & D
- 455. Led Male B, C & D
- 456. Led Gelding B, C & D
- 457. Led Female B, C & D

CHAMPION & RESERVE LED SECTION B, C & D

- 458. Ridden NBS Section A Male
- 459. Ridden NBS Section A Female

CHAMPION & RESERVE RIDDEN NBS SECTION A BUCKSKIN

- 460. Ridden NBS Section B, C & D Male
- 461. Ridden NBS Section B, C & D Female

CHAMPION & RESERVE RIDDEN NBS SECT, B, C & D

Servicing High Country Victoria

MR&G
MAL RYAN GLEN

A firm with history
A firm with the experience
A firm that understands



Providing your
CONVEYANCING • PROPERTY LAW • WILLS & ESTATES • FAMILY LAW • COMMERCIAL LAW

9 High Street, Mansfield
(03) 5775 2744 | enquiries@malryanglen.com.au
www.malryanglen.com.au

Ring 5 – Start 9am (Judge – Darryl King)

Standardbreds

Sponsored by SPPHAV



NOTE: This show program is open to all freeze branded Standardbred horses.

Non-Racing (purebred without a freeze brand) horses must be registered with the SPPHAV and owner able to show proof of membership on demand

*Indicates that partbred horses (registered with the SPPHAV) are eligible to enter these events.

RIDDEN CLASSES: Horses can be competed in all three (3) ridden classes (Open Gender, Novice and Foundation) if they match all the criteria. This allows for more ring exposure and experience for the less experienced horses. Horses may not be accepted into Novice/Foundation classes after the Open classes at the judge's discretion. A competitor may be asked to leave the ring if the judge believes a horse has displayed adequate canter ability in the previous classes. **This show is part of the Annual HRV High Point Award program and other Annual Awards on offer to SPPHAV members.**

Classes 501 and 502 to be judged without workouts

- 501. *Best Presented Male
- 502. *Best Presented Female

Standard workouts for all the following Led Classes

- 503. *Novice Led Horse
- 504. *Led Partbred Male
- 505. *Led Partbred Female

Champion and Reserve Led (504 and 505)

- 506. Led Male Entire/Gelding 15.2hh and under
- 507. Led Male Entire/Gelding over 15.2hh

Champion and Reserve Led (506 and 507)

- 508. Led Female 15.2hh and under
- 509. Led Female over 15.2hh

Champion and Reserve Led Female Standardbred (508 and 509)

SUPREME LED STANDARDBRED EXHIBIT

- 510. *Smartest on Parade
judged on the circle with walk, trot and/or canter

The following ridden and rider classes all require individual workouts

- 511. *Ridden Partbred Male
- 512. *Ridden Partbred Female

Champion and Reserve Ridden Partbred (511 and 512)

- 513. Ridden Male Entire/Gelding
- 514. Ridden Female

Champion and Reserve Ridden (513 and 514)

- 515. Novice Ridden – horse has some canter ability
- 516. Foundation Ridden Standardbred – Horse unable to canter
- 517. *Novice Rider
- 518. *Rider 25yrs and under
- 519. *Rider over 25yrs

Champion and Reserve Rider (518 & 519)

Welsh

Sponsored by the Yarra Valley Promotional Group of the Welsh Cob Society

- 520. Welsh Mountain Stallion / Colt
- 521. Welsh Mountain Mare / Filly / Gelding

Champion Welsh Mountain

- 522. Welsh Pony Stallion / Colt
- 524. Welsh Pony Mare / Filly / Gelding

Champion Welsh Pony

- 525. Welsh Pony of Cob Type - Stallion / Colt
- 526. Welsh Pony of Cob Type - Mare / Filly / Gelding

Champion Welsh Pony of Cob Type

- 527. Welsh Cob - Stallion / Colt
- 528. Welsh Cob - Mare / Filly Gelding

Champion Welsh Cob

- 529. BEST IN-HAND WELSH EXHIBIT - Garland kindly donated by Yarra Valley Regional Promotional Group of the Welsh Pony & Cob Society (winner of Best In Hand not eligible for Young Stock or Senior Challenges)
- 530. YOUNGSTOCK WELSH CHALLENGE open to all pure

Welsh ponies and Cobs 3 years and under. Winner receives a

Floral Rosette and placegetters receive ribbons

- 531. SENIOR WELSH CHALLENGE open to all pure Welsh Ponies and Cobs 4 years and Over. Winner receives a Floral Rosette and placegetters receive ribbons.
- 532. Led Part Welsh, 3 years and unde
- 534. Led Part Welsh, 4 years and over

Champion and Reserve Led Part Welsh Exhibit

- 535. Ridden Welsh Stallion / Colt - any Section
- 536. Ridden Welsh Mare / Filly / Gelding - any Section

Champion Ridden Welsh

- 537. Ridden Part Welsh not exceeding 12.2 hh.
- 538. Ridden Part Welsh Over 12.2 hh.

Champion Ridden Part Welsh

Gymkhana (Judge – Gay Fisher)

These classes are to encourage Novice Riders. Regular show riders are not eligible. Neat and Tidy appearance. Approved Helmets and riding boots are to be worn.

Sponsored by Yea Valley Ag

- 601. Led pony 12hh and under
- 602. Led Pony 12hh to 14hh
- 603. Led Galloway 14hh to 15hh
- 604. Led Hack over 15hh
- 605. Smartest on parade 12 years and under
- 606. Smartest on Parade 13 years to 17years
- 607. Smartest on Parade 18 years and over
- 608. Novice Pony
- 609. Novice Galloway
- 610. Novice Hack
- 611. Ridden Pony 12hh and under
- 612. Ridden Pony 12hh to 14hh
- 613. Ridden Galloway 14hh to 15hh
- 614. Ridden Hack over 15hh

Champion and Reserve Ridden Mount (classes 611 to 614)

- 615. Rider 8 years and under
- 616. Rider 9 years to 12 years
- 617. Rider 13 years to 18 years
- 618. Horse or Pony with the best Trot
- 619. Horse or Pony most like its rider
- 620. Quietest Horse or Pony (rider under 10 years)
- 621. Quietest Horse or Pony (rider 10 yrs and over)
- 622. Prettiest Horse or Pony (rider under 10 years)
- 623. Prettiest Horse or Pony (rider 10 yrs and over)
- 624. Bending race 12yrs & under
- 625. Bending race 13-15yrs
- 626. Bending race 16yrs & over
- 627. Flag race 12yrs & under
- 628. Flag race 13-15yrs
- 629. Flag race 16yrs & over

NATIONAL CATTLE HEALTH DECLARATION EXPLANATORY NOTES

OVERVIEW

The Cattle Health Declaration is a legal document. Please complete accurately before signing.

Cattle Health Declarations are a way for producers to provide information about the health status of the cattle they are selling. Buyers should ask vendors for a Declaration and use the information provided to determine the health risks associated with the animals on offer. Some states/territories require testing or certification additional to that outlined in this document. e.g. Johne's disease (JD) in WA and for Enzootic Bovine Leucosis (EBL) in Tasmania. Please check the entry requirements for any interstate movements at: www.animalhealthaustralia.com.au/what-we-do/endemic-disease/livestock-movements.

The original of this form is to be attached to the National Vendor Declaration (NVD) form accompanying the cattle, if applicable. A duplicate remains with the vendor; it is recommended the vendor retains a copy of this declaration for seven (7) years.

QUESTION 3 & 4: BOVINE VIRAL DIARRHOEA VIRUS (PESTIVIRUS) TESTING

Persistently infected animals can be detected by conducting a pestivirus antigen test. This test only needs to be conducted once in an animal's life. Cattle that test positive in most cases are persistently infected animals. Pestivirus antibody testing may be done to check the pestivirus status of the herd. Dairy Cattle may be tested through bulk milk testing. Contact your veterinarian for assistance. Producers who don't know the answer to these questions should tick the 'N' box.

QUESTIONS 5: JOHNE'S DISEASE TESTING

Note: JD is a notifiable disease, so it is important to answer these questions.

Check test - testing of 50 adult animals in the herd (or all eligible animals in a herd if less than 50 adult animals) biased to increase the probability of detecting infection, tested by (pooled) faecal culture or (pooled) HT-J faecal PCR. An ELISA test is available but is not recommended and also not accepted for entry of cattle to WA.

Sample test - screening of the adult herd or a large representative sample of the adult herd by an approved test (pooled) faecal culture or (pooled) HT-J faecal PCR. See note above for ELISA test.

Herd Environmental Culture (HEC) Check Test (for dairy cattle) – a test of a representative sample of faecal material from the yard (see JD in Cattle Definitions & Guidelines for details). Details are available at www.animalhealthaustralia.com.au/jd-cattle-tools

QUESTION 6 & 7: JOHNE'S DISEASE

Occurrence of JD refers to clinical disease in the herd or on the property(s). Clinical disease is an infected animal with chronic diarrhoea and weight-loss that does not respond to treatment.

The Johne's Beef Assurance Score (J-BAS) is a voluntary tool developed for JD risk profiling. Details are available at www.animalhealthaustralia.com.au/jd-cattle-tools. The J-BAS is an initial guide and purchasers should ask for more information about JD in the origin herd (see the JD in Cattle Biosecurity Checklist on the 'JD in cattle' webpage).

The National Farm Biosecurity Reference Manual - Grazing Livestock Production provides a template to use for the property biosecurity plan. All plans should include the JD in Cattle Biosecurity Plan Checklist.

The Johne's Disease Dairy Score (JDDS) is a voluntary tool for JD risk profiling in dairy cattle. Information is available at www.dairyaustralia.com.au/bjd

Grazing of non-bovine species – Buyers of cattle from this consignment may consider the grazing of other JD-susceptible species (sheep, goats, alpacas) on the source property as important to their risk-management decisions. These buyers are entitled to seek information on how you have managed disease risk for all your livestock.

TREATMENTS AND VACCINATIONS

Provide details on any cattle treatments within the last six (6) months and vaccinations within the last twelve (12) months. Some manufacturers include more than one of the categories listed in the same vaccine, known as a combination vaccine. If you use a combination vaccine, each agent(s), as appropriate, should be detailed.

For vaccinations to be current, you must have followed the manufacturer's recommendations for vaccination. Typically, young animals or first time vaccinated animals need two (2) doses, followed by annual boosters. As variations to this general rule do occur (e.g. Silirum is given once only), you must use the manufacturer's recommendations.

At the date the declaration is made and as a result of the Vaccination(s) given, the animals are considered protected from the diseases marked as treated.

DECLARATION

This section must only be completed by the owner or person responsible for the husbandry of the cattle in the consignment. For more information on what is fit to travel, please see MLA's is it fit to load? At www.mla.com.au/isitfittoload. For more information on biosecurity go to www.farmbiosecurity.com.au

NATIONAL CATTLE HEALTH STATEMENT

As a competitor at the 2023 Yea Show, I hereby certify the statement below is correct.

Signature: _____

Date: _____

| Treatments | Product name and type (e.g., pour-on, drench) | Date of treatment within last 6 months |
|------------------|--|---|
| Treatment for | | |
| Parasites | | / / |
| Ticks | | / / |
| Pain relief | | / / |
| Other treatments | | / / |

Current vaccinations for the cattle being moved (see explanatory note)

| | | | |
|------------------------------------|---|------|-----|
| Clostridial (e.g. 5 in 1): | Y <input type="checkbox"/> N <input type="checkbox"/> | Date | / / |
| Leptospirosis (e.g. 7 in 1): | Y <input type="checkbox"/> N <input type="checkbox"/> | Date | / / |
| Pestivirus: | Y <input type="checkbox"/> N <input type="checkbox"/> | Date | / / |
| JD (Slinum): | Y <input type="checkbox"/> N <input type="checkbox"/> | Date | / / |
| Botulism: | Y <input type="checkbox"/> N <input type="checkbox"/> | Date | / / |
| Bovine ephemeral fever: | Y <input type="checkbox"/> N <input type="checkbox"/> | Date | / / |
| Tick fever: | Y <input type="checkbox"/> N <input type="checkbox"/> | Date | / / |
| Vibriosis: | Y <input type="checkbox"/> N <input type="checkbox"/> | Date | / / |
| Infectious bovine rhinotracheitis: | Y <input type="checkbox"/> N <input type="checkbox"/> | Date | / / |
| Mannheimia haemolytica: | Y <input type="checkbox"/> N <input type="checkbox"/> | Date | / / |
| Other vaccinations (specify): | | Date | / / |

Declaration (see explanatory notes for further information)

(Full name)

(Address)

(Town/suburb)

(State)

(Postcode)

I declare that I am the owner or the person responsible for the husbandry of the cattle and that all the information in this document is true and correct. I also declare that I have read and understood all the questions that I have answered, that I have read and understood the explanatory notes, and that I have inspected the animals and deem them to be healthy, free of signs of disease and fit to travel.

Signature* _____
Date _____

*Only the person whose name appears above may sign this declaration, or make amendments which must be initialed

Tel. No. () _____ Email _____

NATIONAL CATTLE HEALTH DECLARATION V: 24/10/22

Property Identification Code (PIC) of this property
This MUST be the PIC of the property that the stock is being moved from

Attached to accompanying NVD/Waybill No. _____

No. of cattle in consignment _____

Biosecurity and health information

- Has the owner owned all the cattle in this consignment since birth? Y ☐ N ☐
- Does the property of origin have a completed on-farm biosecurity plan? Y ☐ N ☐
- Have these cattle been tested for the presence of bovine viral diarrhoea virus (BVDV, pestivirus)?
If tested, were any cattle found to be persistently infected? Y ☐ N ☐
- Have these cattle been tested for the presence of BVDV (pestivirus) antibody?
Test results Y ☐ N ☐
- Has the source herd had a test for John's disease (JD)?
If so, which test? Check Test ☐ Sample Test ☐ HEC Test (dairy only) ☐
Was the result negative? Y ☐ N ☐ Pending ☐ Date / /
- Has the property of origin had an occurrence of clinical JD in any species in the past five years?
JDOS of _____ J-BAS of _____
Y ☐ N ☐ Unsure ☐
- BEEF CATTLE:** On the property of origin, have cattle been co-grazed with dairy cattle?
See explanatory note for advice on co-grazing with non-bovine species
Y ☐ N ☐ Unsure ☐
- Any other relevant health information _____

PART A - ENTRY FORM – OFFICE COPY

YEA A P & H ASSOCIATION INC - SHOW 2023 P0 Box 201, Yea 3717

Enquiries ring 0488 557 958 Website www.yeashow.org.au

PLEASE COMPLETE BOTH FORMS. DO NOT SEPARATE.

PART B WILL BE MAILED BACK WITH YOUR ENTRY TICKETS WHERE APPLICABLE

All entrants must read and sign Privacy Notice, see reverse

Cattle exhibitors must complete the National Cattle Health Statement, and the

ANIMAL SPORTS PARTICIPANT RISK ACKNOWLEDGMENT & WAIVER

| Section | Class No. | Office Use | Name of Exhibit | Entry Fee |
|-----------------------------|-----------|------------|-----------------|-----------|
| | | | | |
| | | | | |
| | | | | |
| | | | | |
| | | | | |
| | | | | |
| | | | | |
| | | | | |
| | | | | |
| | | | | |
| | | | | |
| | | | | |
| | | | | |
| | | | | |
| | | | | |
| | | | | |
| FEES MUST ACCOMPANY ENTRIES | | | Total enclosed | |

Please enclose **STAMPED SELF-ADDRESSED ENVELOPE** for return mail.

Any queries contact Emily on 0488 557 958

NAME (BLOCK LETTERS) _____

ADDRESS (BLOCK LETTERS) _____

EMAIL (PRINT CLEARLY) _____

PHONE _____ MOBILE _____

Entries to the Secretary, PO Box 201 YEA 3717

Direct Deposit to Bendigo Bank, BSB Number: 633-000 Account Number: 147034698.

Please include PESTI VIRUS certificate. For animal exhibits, please sign Waiver and Exhibitor Disclosure Statement

PART B - ENTRY FORM – OFFICE COPY

YEA A P & H ASSOCIATION INC - SHOW 2023 P0 Box 201, Yea 3717

Enquiries ring 0488 557 958 Website www.yeashow.org.au

PLEASE COMPLETE BOTH FORMS. DO NOT SEPARATE.

PART B WILL BE MAILED BACK WITH YOUR ENTRY TICKETS WHERE APPLICABLE

All entrants must read and sign Privacy Notice, see reverse

Cattle exhibitors must complete the National Cattle Health Statement, and the

ANIMAL SPORTS PARTICIPANT RISK ACKNOWLEDGMENT & WAIVER

| Section | Class No. | Office Use | Name of Exhibit | Entry Fee |
|-----------------------------|-----------|------------|-----------------|-----------|
| | | | | |
| | | | | |
| | | | | |
| | | | | |
| | | | | |
| | | | | |
| | | | | |
| | | | | |
| | | | | |
| | | | | |
| | | | | |
| | | | | |
| | | | | |
| | | | | |
| | | | | |
| FEES MUST ACCOMPANY ENTRIES | | | Total enclosed | |

Please enclose **STAMPED SELF-ADDRESSED ENVELOPE** for return mail.

Any queries contact Emily on 0488 557 958

NAME (BLOCK LETTERS) _____

ADDRESS (BLOCK LETTERS) _____

EMAIL (PRINT CLEARLY) _____

PHONE _____ MOBILE _____

Entries to the Secretary, PO Box 201 YEA 3717

Direct Deposit to Bendigo Bank, BSB Number: 633-000 Account Number: 147034698.

Please include PESTI VIRUS certificate. For animal exhibits, please sign Waiver and Exhibitor Disclosure Statement

VICTORIAN AGRICULTURAL SHOWS LIMITED
Yea Agricultural, Pastoral & Horticultural Association Inc.
SPORTS PARTICIPANT RISK ACKNOWLEDGMENT & WAIVER

Name of participant:

Address: Postcode Phone

Victorian Agricultural Shows Ltd and Yea A. P. & H Association (together "the Suppliers") advise that participation in horse sports at an agricultural show or horse competition contains elements of risk, both obvious and inherent. Horse sports are dangerous recreational activities and horses can act in a sudden and unpredictable way, especially when frightened or hurt.

By signing this waiver I acknowledged that:

participation in horse sports is a hazardous activity and may result in injury, loss, damage or death to me;
participation in horse sports requires certain skills. I declare that I have sufficient skills to be able to safely and properly participate in the events;

horses can act in a sudden and unpredictable way, especially if frightened or hurt, or if exposed to loud or unfamiliar noises;

if held at an agricultural show, the horse sports will be held in close proximity to rides and large groups of people, and that there may be loud and unfamiliar noises which can frighten horses;

as the event is held outdoors, there are risks to me and to my horse as a result of the weather conditions, including either extreme hot or cold weather, rain or wind;

insects or other animals may cause my horse or other horses to become frightened and act in an unpredictable way;

there is inherent in horse riding events the risk of suffering injury including falling from my horse;

I am responsible for ensuring that I have and will wear equipment suitable for safely and properly participating in the event; and

I use the facilities of [name of show society] entirely at my own risk, as I find them and with the prior acceptance of the risk of possible danger to me.

If I suffer harm while participating in a horse event, I will not hold the Suppliers, their employees or agents legally responsible for any injuries I suffer. I will not sue the Suppliers, their employees or agents for any claims, costs, damages or liability. I agree to release the Suppliers and their employees from legal responsibility for the services I have been provided.

I acknowledge and agree that my participation in the horse Sports and associated Activities are a danger and may have inherent risks as a result of which personal injury (and sometimes death) may occur and I accept and assume all such risks of personal injury or death in anyway whatsoever arising from these activities and hereby waive my individual right to sue the Suppliers for all claims I or my representatives may have for such personal injury or death against the Suppliers in any way whatsoever arising from or in connection with these activities.

I will not consume any alcohol or illicit drugs while participating in the horse sports and agree that such use may result in me being excluded from an event with no entitlement to any refund of money paid for entry to the Suppliers.

I agree to be bound by the rules and guidelines of Victorian Agricultural Shows Ltd as Varied from time to time.

Where the participant is over 18 years of age:

I agree that I have read and understood this waiver prior to signing it and agree that this waiver will be binding on my heirs, next of kin, executors and administrators.

I agree that this waiver shall be governed in all respects by and interpreted in accordance with the laws of Victoria.

Signature: Dated:

Where participant is under 18 years of age (to be completed by a parent or guardian):

I being a parent or legal guardian of the above named participant hereby consent to my child participating in horse sports. I confirm that I have read and understood and explained to the participant, this waiver prior to signing it and agree that this agreement will be binding on my (and their) heirs, next of kin, executors and administrators. I agree that this waiver shall be governed in all respects by and interpreted in accordance with the laws of Victoria.

Signature: Dated:

WARNING UNDER THE FAIR TRADING ACT 1999

Under the Australian Consumer Law (Victoria), several statutory guarantees apply to the supply of certain goods and services. These guarantees mean that the supplier named on this form is required to ensure that the recreational services it supplies to you—

- are rendered with due care and skill; and
- are reasonably fit for any purpose which you, either expressly or by implication, make known to the supplier: and
- might reasonably be expected to achieve any result you have made known to the supplier.

Under section **32N of the Fair Trading Act 1999**, the supplier is entitled to ask you to agree that these statutory guarantees do not apply to you. If you sign this form, you will be agreeing that your rights to sue the supplier under the Fair Trading Act 1999 if you are killed or injured because the services provided were not in accordance with these guarantees, are excluded, restricted or modified in the way set out in this form.

NOTE: The change to your rights, as set out in this form, does not apply if your death or injury is due to gross negligence on the supplier's part.

Gross Negligence is defined in the Fair Trading (Recreational Services) Regulations 2004. Yea A.P&H 25 November 2023 Horse Section

IMPORTANT PRIVACY NOTICE

**Please read and sign this privacy notice
and return with your entry form**

EXHIBITOR DISCLOSURE STATEMENT

By completing the entry form you will be supplying information such as your name, address, phone/mobile number, email address and ABN number (carcase competition only). Without this information we will not be able to process your entry form. We collate this information for the following purposes:

- Processing your entry form
- Forwarding your Entry ID tags
- Forwarding any additional information pertaining to your entry
- Recording your details in order to send you a Yea Show Schedule in subsequent years and to notify you of other events held by us
- Major championships and award winner names may be published in relevant media and will be on website: www.yeashow.org.au

We may disclose your information to Central & Upper Goulburn Agricultural Societies Group and Victorian Agricultural Societies Inc. for the purpose of regional and state competitions.

If legal, health or safety issues arise, we may be required to disclose information to relevant organizations who deal with these matters.

Name (please print):

Signature:

Date: Email:



Royal Mail Hotel – Yea

88 High Street, Yea

Ph: (03) 5797 2515

Bar – Restaurant – Accommodation



**Please visit our website
for further information on
local attractions and events**

www.royalmailhotelyea.com.au

SECTION F

FLEECES

Proudly supporting Legacy

HEAD STEWARD: David McKenzie

STEWARDS: Ewan Tait

ENTRY: FREE

Fleeces must be in the hands of stewards by 7pm Thursday 23rd November. They may be left with local stock agents and stewards.

REGULATIONS:

All fleeces to be not more than 12 month's growth.

All exhibitors to attach a tag to EACH fleece with the class number and name of exhibitor printed clearly.

Only skirted fleeces to be shown.

Rams' fleeces ineligible for championship awards.

All fleeces judged on point system.

Judging: Friday 24th November

SPECIAL AWARDS

Grand Champion Fleece — will receive the Glentannar Perpetual Trophy and sash and will proceed to Group Final at Seymour in April 2022.

Highest Commercial Comeback or Crossbred Fleece – will receive the Falls View Perpetual Trophy and sash

Champion Crossbred Fleece - will receive the Norm Anderson Perpetual Trophy and a sash

Champion Merino Fleece will receive a sash

Most Valuable Fleece, judged on price per kilo, will receive a sash

Most Successful Exhibitor — awarded on points, receives a sash

Class winners will receive a ribbon

Merino Fleeces

1. Fine Merino Fleece
2. Medium Merino Fleece
3. Strong Merino Fleece

Crossbred Fleeces

4. Comeback Fleece
5. Fine Crossbred Fleece
6. Medium Crossbred fleece
7. Strong Crossbred Fleece

FOODWORKS

Yea

OPEN 7 DAYS

8AM - 8PM

Home Delivery Available

www.yeafoodworks.com.au

10 High Street, Yea

03 5797 2611

FoodWorks Yea is independently owned and operated.

SECTION G

DAIRY GOATS

HEAD STEWARD: Emily Noonan, 0488 557 958

STEWARD: Declan Baker

Judge: TBC

Entries close: Friday 17th November

Judging commences at 10am Saturday 25th November

Entry fee: \$3.

Prizes: 1st \$5, 2nd \$3, 3rd ribbon

REGULATIONS:

- CAE and John's negative show. A current Certificate must be supplied with entries, kids to go on Dam's Certificate.
- All goats must be registered in the Dairy Goat of Australia Herd Book as a Numbered or Appendix Section animals.
- A GOATLING is 12 months to 2 years of age on the date of Show. A KID is under 12 months of age on the date of Show.
- All Senior Does to be presented in ring for assessment in the appropriate Best Udder Classes whether or not entered in such classes. After milk-out assessment, only those Does actually in classes will remain for awarding of prizes.
- Stewards reserve the right to Inspect ear tattoos on exhibited goats at Any time during Show.
- Classes marked with * are special classes, and goats entered in these classes must be exhibited in their appropriate breed classes.
- All exhibits to be the bonafide property of the exhibitor.
- Prize money will not be given out until after 4.30pm.
- All exhibits will be housed under cover on pens with concrete floor. Bedding to be supplied by exhibitor or straw can be ordered on the entry form at a cost of \$10 a bale.

CLASSES

1. *Best Udder, 1st Lactation
2. *Best Udder, 2nd Lactation or more

OVERALL BEST UDDER

3. Saanen Doe, any Lactation
4. Toggenburg Doe, any Lactation
5. British Alpine Doe, any Lactation
6. Anglo Nubian Doe, any Lactation
7. Australian Melaan Doe, any Lactation
8. Australian Brown Doe, any Lactation
9. Nigerian Dwarf Doe, any Lactation
10. La Mancha Doe, any Lactation
11. AOV Doe, any Lactation
12. Any Breed of Dry Doe
13. *Type & Production Q* (figures with entries)
14. *Type & Production Herd Recording (figures with entries)

CHAMPION & RESERVE

- 15. Saanen Goatling
- 16. Toggenburg Goatling

CHAMPION & RESERVE DOE

- 17. British Alpine Goatling
- 18. Anglo Nubian Goatling
- 19. Australian Melaan Goatling
- 20. Australian Brown Goatling
- 21. Nigerian Dwarf Goatling
- 22. La Mancha Goatling
- 23. AOV Goatling

CHAMPION & RESERVE GOATLING

- 24. Saanen Doe Kid
- 25. Toggenburg Doe kid
- 26. British Alpine Doe kid
- 27. Anglo Nubian Doe kid
- 28. Australian Melaan Doe kid
- 29. Australian Brown Doe kid
- 30. Nigerian Dwarf Doe Kid
- 31. La Mancha Doe Kid
- 32. AOV Doe Kid

CHAMPION & RESERVE DOE KID

- 33. Breeders Group. 3 goats, same Stud Prefix
(ideally Milker, Goatling, Kid)
- 34. Dam and Daughter
- 35. Pair of Does, same sire, different Dams, any age
- 36. Buck, any breed
- 37. Buckling, any breed
- 38. Buck Kid, any breed

CHAMPION & RESERVE BUCK

- 39. Junior Handlers Class — entries to be taken on the day, entry free.

SPECIAL PRIZES

Champion & Reserve Saanen
Champion & Reserve Toggenburg
Champion & Reserve British Alpine
Champion & Reserve Anglo Nubian
Champion & Reserve Australian Melaan
Champion & Reserve Australian Brown
Champion & Reserve Nigerian Dwarf

Champion & Reserve La Mancha

Champion & Reserve AOV

BEST EXHIBIT IN SHOW!

SECTION H

HORTICULTURE

Proudly Sponsored by Yea Garden Club

HEAD STEWARD: Jill Heath

Stewards: David Ralph, Vicki Butler, Nola Yorsten

JUDGING: Saturday 25th November

Performed by Australian Horticultural Judges' Association Inc.

**Entries to be handed to Stewards on
Saturday 25th November between 7.30am and
NO LATER than 9am at the Netball Clubrooms**

**Pavilion will open at 7.30am and close 9am SHARP
Closing date for Entry: 14th November**

Late entries will only be accepted at the Secretary's office on Tuesday
21st 3.30 – 5pm and Thursday 23rd from 10am – 11am

\$1 Per Entry, Juniors 14 years and under: Free

PRIZES: 1st \$2, 2nd \$1 unless otherwise stated

SPECIAL PRIZES AWARED ARE:

Most Successful Exhibitor in Section H: The Royal Horticultural Society Silver Medal, Rosette and \$20 Voucher donated by Garden Centre Yea.

Most Successful Exhibitor Junior Section: Rosette, \$10 Donated by Yea Garden Club.

Best Exhibit in Roses; classes 1-7: John Yorsten Memorial Trophy, Rose Society of Victoria Inc. Bronze Medal, Rosette and \$10

Best Exhibit (other than a rose); classes 8-21: Rosette, \$10 donated by Yea Garden Club.

Best Floral Art Exhibit; classes 31-44: Yea Garden Club Trophy, Rosette and \$10

Best Arrangement of Roses; class 40: Dawn McIntosh Memorial Trophy
Best Lilium; class 16a: Kath McCracken Perpetual Trophy.

Best Exhibit in Container; classes 22-30: Peter and Jill Heath Perpetual Trophy

Best Exhibit in Fruit and Vegetables; classes 45-56: \$20 Donated by Garden Centre Yea.

Best Exhibit in Junior Class 59 – 71 Rosette

REGULATIONS:

1. All exhibits (except for floral art) must be grown by the exhibitor or have been in his or her possession for at least 2 months prior to the show.
2. Exhibits to be shown in containers of exhibitor's own choice except where otherwise stated. Definition of a container is a receptacle of any shape or design in which plant material is exhibited.

Notes:

- (i) A container exhibit must consist of 2 or more stems.
- (ii) Unless otherwise stated an exhibit must consist of one kind of plant only.
- (iii) Name Roses where possible.
- (iv) Where number of stem is stated, branching of a stem to be above the rim of container.
- (v) Terminology: 'Kind' e.g. Camellia, 'Type' e.g. Sasanqua. 'Variety' e.g. With Love

CUT FLOWERS AND FLOWERING SHRUBS AND TREES

1. THREE FULL BLOOM ROSES shown separately (must show stamens)
2. THREE ROSES different varieties, shown separately.
3. ONE ROSE any type (no buds)
4. CONTAINER OF ROSES 6-10 stems
5. ONE STEM OF FLORIBUNDA (cluster) ROSE.
6. MINIATURE ROSE (no buds)
7. ONE STEM OF DAVID AUSTEN
8. SIX PANSIES shown separately
9. CONTAINER OF CUT FLOWERS, one type of one variety.
10. CONTAINER OF MIXED CUT FLOWERS AND/OR SHRUBS Container no more than 30cm tall
11. ONE FUSCHIA Single variety
12. ONE FUSHCIA Double variety
13. THREE ZONAL PELARGONIUMS (geraniums) Not necessarily different, shown separately
14. THREE REGAL PELARGONIUMS Not necessarily different, shown separately
15. THREE CARNATIONS not necessarily different, shown separately
16. ONE BLOOM OR STEM OF IRIS any type
17. ONE STEM OF LILIUM any type
18. ONE STEM OF THREE DIFFERENT KINDS OF CUT FLOWER (no roses)
19. SWEET PEAS any number of stems
20. CONTAINER OF FLOWERING SHRUBS not less than four kinds. Container no more than 30cm tall.
21. CONTAINER OF FOLIAGE not less than four kinds. Container no more than 30cm tall.
22. CONTAINER OF AUSTRALIAN NATIVE SHRUBS and /or FLOWERS no less than four different kinds. Container no more than 30cm tall.

CONTAINER GROWN PLANTS

Note carefully: only one plant to a container unless otherwise stated. Hanging racks are provided

23. CONTAINER OF MAIDEN HAIR FERN
24. CONTAINER OF FERN (Excluding Maiden Hair)
25. CONTAINER PLANT IN BLOOM – One Plant
26. CONTAINER PLANT FOLIAGE ONLY. (excluding fern, succulent and cacti)
27. CONTAINER OF SUCCULENTS OR CACTI
28. CONTAINER PLANT OF ORCHID any type
29. CONTAINER PLANT, MULTIPLE PLANTING one or more kind
30. HANGING CONTAINER IN BLOOM
31. HANGING CONTAINER, FOLIAGE ONLY.
32. HANGING CONTAINER, MULTIPLE PLANTING one or more kind.

FLORAL ART

33. LADY'S SPRAY
34. ONE GENTLEMEN'S BUTTONHOLE
35. DECORATION FOR CHRISTMAS TABLE, horticultural material
36. MODERN ARRANGEMENT
37. MANTELPIECE ARRANGEMENT
38. ARRANGEMENT OF FLOWERS IN NOVEL CONTAINER
39. ARRANGEMENT OF MIXED FLOWERS with any natural foliage
40. ARRANGEMENT OF FLOWERS IN TINTS AND SHADES OF ONE COLOUR some foliage allowed.
41. ARRANGEMENT OF IRISES.
42. ARRANGMENT OF ROSES
43. DRIED ARRANGEMENT plant material
44. ARRANGEMENT OF FRESH FOLIAGE
45. MINIATURE ARRANGEMENT, fresh or dried, not more than 10cm (4") overall
46. ARRANGEMENT OF ANY OTHER FLOWERS, not previously mentioned, not necessarily horticultural material

FRUIT AND VEGETABLES

47. THREE ONIONS with minimum stalk 10cm (4") one type.
48. ONE HEAD OF LETTUCE WITH STALK
49. ONE HEAD OF CABBAGE WITH STALK
50. TWELVE PODS OF GREEN PEAS
51. THREE STALKS OF RHUBARB (with 10 cm of leaf showing)
52. TWELVE PODS OF BROAD BEANS
53. BUNCH OF SILVER BEET OR RAINBOW CHARD
54. PUNNET OF STRAWBERRIES
55. THREE LEMONS WITH STALK
56. COLLECTION OF 5 KINDS OF VEGETABLES and/or fruit, displayed in basket or box, root vegetables to be in bunches of 3

HERBS

- 57. FRESH MIXED HERBS 6 types shown separately in water
- 58. TUSSIE MUSSIE, posy of herbs and edible flowers.

JUNIOR SECTION 14 years and under

ENTRY: FREE.

PRIZES: Most Successful Exhibitor: A small, raised Vegie Bed

(Value \$125) Donated by Garden Centre Yea

Best decorated saucer: \$5 Donated by Yea Garden Club

Best Miniature Garden: \$25 Voucher donated by Flori e Casa

Best Animal or Novelty in Fruit or Veg: \$5 Donated by Yea Garden Club

Prize Cards for all winning exhibits.

- 59. PLANT IN POT OR HANGING CONTAINER
- 60. DECORATED SAUCER in sand, not water, plant material only
- 61. ARRANGEMENT OF FLOWERS
- 62. ARRANGEMENT OF FOLIAGE
- 63. ANY NOVELTY ARRANGEMENT mostly horticultural material
- 64. ONE ROSE
- 65. MINIATURE ROSE
- 66. ONE CUT FLOWER not a rose
- 67. A MINIATURE GARDEN, container (e.g. shoe box lid) no larger than A4 size, mainly plant material, accessories allowed.
- 68. ANIMAL OR NOVELTY IN FRUIT OR VEGETABLES, must be stable
- 69. LETTUCE preferably with stalk
- 70. THREE STALKS OF RHUBARB with 10 cm of leaf showing
- 71. SIX PANSIES shown separately



SECTION I

EGGS

STEWARDS: Jan O'Neill, Lisa Russo, Marlene Mason

CLOSING DATE FOR ENTRIES: 10th November

**Eggs to be handed to Stewards in the Tennis Club Rooms
between 8.30am-10.00am on Friday 24th November**

Entry fee: \$1 per entry in Open. \$0.50 Junior Section

Prizes: 1st \$2; 2nd \$1

JUDGING: will take place from 10am Friday morning 24th November

REGULATIONS: Eggs to be displayed round end up in egg cartons.
Half dozen eggs only. Entry ticket must be attached.

Entries may be collected from 4.30pm – 5.30pm on day of Show .

Stewards to sign prize cards.

- | | |
|--------------------------|--------------------|
| 1. DUCK EGGS, blue | 5. HEN EGGS, white |
| 2. DUCK EGGS, white | 6. HEN EGGS, blue |
| 3. HEN EGGS, light brown | 7. BANTAM EGGS |
| 4. HEN EGGS, dark brown | |

**BEST EGGS IN SHOW \$25
DONATED BY YEA TAKE AWAY**



Open Friday to Sunday
Great craft beer
All day food
Dog friendly beer garden

9 Downey St Alexandra
0413 562 693



100%
LOCALLY OWNED & OPERATED

YARRA VALLEY GAS

SERVICING YEA, THE YARRA VALLEY &
SURROUNDS
FOR OVER 45 YEARS



You Call... We Deliver

03 5964 4424

FIND US ON FACEBOOK



SAI GLOBAL
AS 2337
Gas Cylinder
Test Station
GCT20860

SECTION J

COOKERY & PRESERVES

HEAD STEWARD: Jan O'Neill

STEWARDS: Marlene Mason, Lisa Russo, Indiana O'Neill

Closing date for entry: 10th November

**PLEASE READ YOUR SCHEDULE CAREFULLY
FOR ENTRY TIMES AND REGULATIONS**

**Exhibits to be handed to stewards between
8.30-10am on Friday 24th November at the Tennis Club Rooms**

Judging commences at 10am sharp.

ENTRY FEE: \$1 per entry Open, 50c per entry Junior

Prizes: 1st \$2, 2nd \$1 unless otherwise stated

**LATE ENTRIES WILL ONLY BE ACCEPTED
AT STEWARDS DISCRETION.**

Entries must be collected from 4:30pm until 5.30pm on day of show

REGULATIONS:

All cooking entries must be displayed on white cardboard plates. Fruit cakes may be placed on boards. Entry tickets must be securely attached. Cakes must not be shown cut. Cakes must not be iced unless stated. No ring cakes. No cake rack marks on cakes. Plain scone cutters only.

No lids on preserves, cellophane or clear plastic covers only.

Wax to be removed. Jars of preserved fruit are judged as a sealed entry.

Please label jams and preserves with date made and type. Jars no larger than 500g. Bottles must be 400-600ml in size.

All bottles must be corked, no screw caps.

VAS REGULATIONS FOR CLASSES WITH #

An exhibitor who wins at Show level will bake another cake for Group Final April 2024; Group winner then competes in State Classes 52 and 64 at 2024 Royal Melbourne Show in September, Classes 23 and 65 at VAS Convention in July 2024.

- Exhibitors **MUST** follow the recipe given.
- Entries **MUST** be the bonafide work of the exhibitor.
- Professionals are not eligible, which is defined as someone that works professionally or derives the greater percentage of their income in that craft, art form or technique.
- An exhibitor who wins at Show level is ineligible to enter any other Show until after Group Final; if not Group winners they may compete further.
- A competitor is only eligible to represent one Group at State Final
- If a Show winner is unable to compete in finals, the second prize winner becomes eligible to compete.

Special Prizes

Legend: Blue Prize: gift value \$10 **Red Prize:** gift value \$5

Most successful Exhibitor in Open classes

Perpetual Trophy Rosette and Blue Gift donated by Falls View Farms.

Most successful Exhibitor in (B) and (C) classes

Rosette and \$10 donated by Yea Take Away

Best Preserve

Rosette and \$20 donated by Yea Meats..

Best Plate of Cookery in Open class

Rosette and \$20 donated by Provender Bakery.

Best Plate of Cookery in (B) and (C) classes

Rosette and \$10 donated by Yea Take Away.

Rich Fruit Cake Open Section

1st Blue Prize 2nd Red Prize donated by Yea Take Away

Carrot Cake

1st prize \$6, 2nd prize \$4 donated by Sara Sundblom

Boiled Fruit Cake Open Section

1st Blue Prize 2nd Red Prize donated by Yea Take Away

Junior Carrot and Date Muffins

1st \$5 2nd \$3 donated by Lauren Baker.

Junior Boiled Fruit Cake

1st prize \$5 donated by Yea Take Away

Celebrity Bake Off Men Only Chocolate Cake

Uniced 1st Prize Trophy, Wine and \$10 donated by Marlene Mason, Jan O'Neill, E. Toumbos



The Provender Country Bakehouse

56 High Street YEA.

Phone (03) 5797 3155 - Email: kmgyea@bigpond.com

NEW TO YEA SHOW COOKERY SECTION

CHOCOLATE MASTER CLASS

Saturday 25th November

Tennis Club Rooms 9am – 11am

Enrol now as numbers are limited \$60.00 per person

Contact Elizabeth 0412 720 590

2023 COOKERY DEMONSTRATIONS in TENNIS CLUB ROOMS

11.00 am Chloe Thompson – Yea Hospital Dietician
speaking on Gut Health

12.30 pm Elizabeth Toubos – Local Chef
Presenting a fabulous Mediterranean Cake

New exhibit for Men only

See Number 28. Chocolate cake, uniced

A) OPEN CLASSES

1. Jar of Chutney
2. Jar of Relish
3. Jar of Pickles
4. Jar of Pickled Vegetables
5. Jar of Fermented Vegetable/s
6. Tomato Sauce, bottle of (should be corked)
7. Any other Sauce, bottle of (should be corked)
8. Herbed Vinegar, bottle of (should be corked)
9. Fermented Drink, bottle of (flip top lid)
10. Meat Jerky, 2 pieces
11. Berry Jam
12. Plum Jam
13. Apricot Jam
14. Jam combining more than one fruit
15. Jam, any other variety
16. Jar of Marmalade
17. Jar of Jelly, any variety
18. Jar of Preserved Fruits
19. Lemon Butter
20. Plate of Four scones, plain #
21. Plate of Four scones other than plain
22. Plate of Four Meringues

23. VAS Ltd CARROT CAKE (uniced) COMPETITION

Proudly sponsored by Rocky Lamattina & Sons.



Yea Show Prizes: 1st \$6, 2nd \$4 donated by Sara Sundblom.

State Final Prizes: First \$250 + Trophy; Second \$100; Third \$50

Competitors to only use the recipe below.

Ingredients: 375g Plain Flour, 2 tsp Baking Powder, 1½ tsp bicarb soda, 2 tsp ground cinnamon, ½ tsp ground nutmeg, ½ tsp allspice, 2 tsp salt, 345g castor sugar, 375ml vegetable oil, 4 eggs, 3 medium carrots, grated (350 grams), 220 g tin crushed pineapple (drained), 180 g pecan nuts coarsely crushed.

Method:

1. Preheat the oven to 180C (160C fan), Grease a 23cm (9") round cake tin and line with baking paper.
2. Sift the dry ingredients together into a bowl. In a separate bowl, beat the eggs and oil, then add to the dry ingredients.
Mix well then add the carrots, crushed pineapple and pecans.
Mix to form a smooth batter and pour into the cake tin.
3. Bake for approximately 90-100 minutes.
4. Remove from the oven and allow to cool for 10 minutes in the tin on a wire rack.
Upend and allow to cool on the wire rack.
24. Plate of Four Fruit Mince Pies
25. Fruit and/or Nut loaf
26. Plain sponge, unfilled and uniced #
27. Chocolate Cake, top iced only
28. Chocolate Cake uniced MEN ONLY
29. Orange Cake, top iced only (loaf tin)
30. Sultana Cake
31. Boiled Fruit cake
32. Loaf of Handmade Sourdough Bread, any type (Must be yeast free)
33. Loaf of Handmade Bread, white
34. Loaf of Machine made Bread, white
35. Loaf of Machine Assist. Bread, white
36. Loaf of Handmade Bread, other than white
37. Loaf of Machine made Bread, other than white
38. Loaf of Machine Assist Bread, other than white
39. Plate of Four pieces of baked slice (Cut 5cm x 3cm)
40. Plate of Four pieces of unbaked slice (cut 5cm x 3cm)
41. Plate of shortbread, full Cut wheel of traditional wedges
42. Plate of Four Biscuits (same type)
43. Plate of Four Yoyos'
44. Plum Pudding, boiled, steamed or microwaved
45. Plum Pudding, cooked in a cloth
46. Gluten Free Sweet:Biscuits, Cake or Slice(4 biscuits, whole cake,slice 5cm x3cm)
47. Four Muffins, any variety
48. Plate of homemade Chocolates
49. Traditionally Decorated cake (Single Tier)
50. Modern Decorated cake (Single Tier)
51. Cookery or Preserve as a Christmas Gift

52. VAS Ltd 2023/2024 RICH FRUIT CAKE COMPETITION #

Entrants must follow the set recipe and use 100% Australian Grown Produce (must be a square tin 20cm x 20cm with no rounded corners)

Yea Show Prizes: 1st Blue Prize 2nd Red Prize donated by Yea Take Away

State Final Prizes

First - \$200 prizemoney and VAS State Final Trophy

Second - \$100 Prizemoney Third - \$50 Prizemoney

RECIPE

Ingredients – Preferred 100% Australian Grown Produce

- 250g sultanas
- 250g chopped raisins
- 250g currants
- 125g chopped mixed peel
- 90g chopped red glace cherries
- 90g chopped blanched almonds
- 1/3 cup sherry or brandy
- 250g plain flour
- 60g self-raising flour
- 1/4 teaspoon grated nutmeg
- 1/2 teaspoon ground ginger
- 1/2 teaspoon ground cloves
- 250g butter
- 250g soft brown sugar
- 1/2 teaspoon lemon essence OR finely grated lemon rind
- 1/2 teaspoon almond essence
- 1/2 teaspoon vanilla essence
- 4 large eggs

Method:

Cut the fruit and almonds into 3 – 4 pieces and mix together all the fruits and nuts and sprinkle with the sherry or brandy. Cover and leave for at least 1 hour, but preferably overnight.

Sift together the flours and spices. Cream together the butter and sugar with the essences. Add the eggs one at a time, beating well after each addition, and then alternately add the fruit and flour mixtures. Mix thoroughly. The mixture should be stiff enough to support a wooden spoon.

Place the mixture into a prepared tin 20 cm square, straight sided, square cornered tin and bake in a slow oven for approximately 3 1/2 - 4 hours.

Allow the cake to cool in the tin.

Hot Tips for exhibitors

A well-kept competition cake making secret; lay a tea towel over the cake rack before turning the cake out to prevent the imprint of the cake rack appearing on your competition cake.

(B) JUNIOR COOKERY

13 years and not over 18 years.

- 53. Plate of Four Scones #
- 54. Plate of Four Pikelets
- 55. Plate of Three Decorated Cupcakes #
- 56. Chocolate Cake, top iced only
- 57. Pavlova case (unfilled)
- 58. Tea Cake
- 59. Plate of Four pieces of Baked Slice (cut 5cm x 3cm)
- 60. Plate of Four pieces of Unbaked Slice (cut 5cm X 3cm)
- 61. Plate of Four Choc Chip Biscuits
- 62. Plain Sponge, unfilled and uniced
- 63. Plate of Homemade Chocolates
- 64. **VAS Ltd JUNIOR BOILED FRUIT CAKE COMPETITION #**

Entrant must follow the set recipe with 100% Australian Grown Produce

Yea Show First Prize \$5 donated by Yea Take Away

State Final Prizes

First - \$200 Prizemoney and VAS State Final Trophy

Second - \$100 Prizemoney **Third** - \$50 Prizemoney

Please read VAS Regulations.

A competition for Junior cake bakers aged under 18 on the day of their local show/field day

RECIPE

Ingredients – Preferred 100% Australian Grown Produce

375gm of Mixed Fruit, 3/4 cup brown sugar, 1 teaspoon mixed spice, ½ cup water, 125gm butter, ½ teaspoon of Bicarbonate of soda, ½ cup of sherry, 2 eggs lightly beaten, 2 tablespoons of marmalade, 1 cup of self-raising flour, 1 cup of plain flour, ¼ teaspoon of salt.

Method:

Place the mixed fruit, sugar, spice, water and butter in a large saucepan and bring to the boil. Simmer gently for 3 minutes, then remove from heat and add the bicarbonate of soda, mix in and allow to cool. Add the sherry, eggs and marmalade, mixing well. Fold in the sifted dry ingredients then place in a greased and lined 20cm (8”) round cake tin. Bake in a moderately slow oven for 1.5 hours or until cooked when tested.

65. JUNIOR CARROT AND DATE MUFFINS – PLATE OF FOUR

Proudly sponsored by Rocky Lamattina and Sons.



A competition for junior cake bakers under 18 on the day of their local show.

Yea Show Prizes: 1st \$5 2nd \$3 donated by Lauren Baker

State Final Prizes: First - \$250 plus Trophy Second-\$100 Third - \$50

Please read VAS Regulations

Ingredients:

- 2 1/2 cups Self-raising flour
- 1/4 teaspoon ground nutmeg
- 1/3 cup chopped pitted dates
- 1 tablespoon orange marmalade
- 2 eggs, lightly beaten
- 1 cup reduced fat milk
- 1 teaspoon ground cinnamon
- 1 cup brown sugar (firmly packed)
- 1 cup coarsely grated carrot
- 1 cup canola oil
- 3/4 cup orange juice

Method:

1. Pre-heat oven to 190C (moderately hot)
2. Line a 12-hole muffin pan with, Round Paper Muffin Cases
Classic White Muffin Cases Size (35mm Height x 90mm Wide x 50mm Base)
3. Sift dry ingredients into a large bowl; stir in dates and carrots. Then add the combined marmalade, oil, eggs, juice and milk. Mix until just combined
4. Spoon mixture evenly into Muffin paper cases in muffin pan.
5. Cook for 20 minutes. To test if muffins are cooked insert cake skewer; if it comes out clean the muffins are ready
6. Stand muffins in pan for 5 minutes before removing to cool.

Hot Tips for exhibitors

A well-kept competition cake making secret: lay a tea towel over the cake rack before turning the cake out to prevent the imprint of the cake rack appearing on your competition cake.

(C) PRIMARY SCHOOL AGES ONLY

66. Plate of Four Scones
67. Plate of Four Pikelets
68. P Plate of Four Patty Cakes (uniced)
69. Plate of Four Chocolate Crackles
70. Plate of Three Decorated Cupcakes #
71. Plate of Four Muffins, any variety
72. Plate of four pieces of Unbaked Slice (cut 5x3cm)
73. Plate of four pieces of Baked Slice (cut 5x3 cm)
74. Chocolate Cake (top iced only)
75. Edible Necklace
76. One Decorated Teddy Bear Biscuit, #entrant to be 10 years and under on Show Day.

(D) PRESCHOOL / PLAYGROUP / STORYTIME

77. One Decorated Marie Biscuit.



Professional Local Eyecare,
Glasses, Contact lenses and
all eye concerns.

96 High St, Yea

5797 2222

SECTION K

ART, CRAFT & NEEDLEWORK

HEAD STEWARD: Di Fletcher

STEWARDS: Imogene Garlick, Helen Hilderbrand, Kylie Garlick

Closing date for entries: Friday 10th November

**EXHIBITS TO BE HANDED TO STEWARDS BETWEEN
8.30am-10am on Thursday 23rd November 2023**

Late entries will only be accepted at the Secretary's office on
Tuesday 21st 3:30-5pm

Judging: Thursday 23rd & Friday 24th November

ENTRY FEE: Adults \$1 per entry, Junior 50c per entry.

PRIZES: 1st \$2, 2nd \$1

COLLECTION OF EXHIBITS

4.30pm on Saturday 25th November 2023 Yea Show Regulations must be
observed in conjunction with VAS Regulations.

Yea A P & H greatly appreciate the generous sponsorship of prizes for our
Show Art Craft & Needlework Section.

REGULATIONS:

No article in any collection can be exhibited in any other class.

All needlework & knitting is to be unwashed and unworn.

ALL WORK MUST BE THE SOLE WORK OF THE EXHIBITOR.

No entry can be re-exhibited if it has been exhibited at a previous Yea Show.

Please attach entry tickets to textile entries with safety pins.

SPECIAL PRIZES:

Best piece of Handcraft in Show

the Margaret Mahon Prize \$25 and Rosette

Best piece of Handcraft made by an exhibitor residing in Yea district

CWA Prize of \$25 and Rosette

Best piece of Handcraft made by a Junior exhibitor

CWA Prize \$15 and Rosette.

Most Successful Exhibitor in Open Section

Rosette and \$20 donated by Ingrid Knight,

Most Successful Exhibitor residing In Shire of Murrindindi – the Cheryl

Demeris Memorial Prize of a Rosette and \$50 donated by Elaine Padget,

VAS Ltd Handknitted Winner

\$25 donated by Falls Views Farms

VAS Ltd Patchwork Winner

\$10 donated by Elaine Padget

Best exhibit in [B], [C] and [D] age groups

Rosette and \$5 donated by Pauline Roberts.

Best stitched item under 18 years

Champion ribbon and \$5 donated by Jill Russell,

Champion Item made from Alpaca Fleece - The Ian Findley

Memorial Prize of a Rosette and \$10 donated by Margaret Findley,

Champion Knitting Champion ribbon and \$10 donated by Nice Shop Yea

Champion Article Homespun

Champion ribbon and \$10 donated by Margaret Findley,

Champion Patchwork Champion ribbon and \$10 donated by Nice Shop Yea

Champion Quilting Champion ribbon and \$10 Gift \$25 donated by Falls Views Farms

Champion Applique Champion ribbon and \$10 donated by Elaine Padget

Champion Toy Champion ribbon and \$10 donated by Jill Russell,

Champion Woodwork Champion ribbon and \$10 donated by Jill Russell,

Champion Art [Open], [B]. [C] and [D]

Champion ribbon and Open \$25, (B) \$10, (C) \$5 and (D), donated by Peter & Derrys Euston and Falls View Farms

Champion Embroidery Champion ribbon and \$10 donated by Elaine Padget

Exhibitors please note:

Best Knitted Beanie, Best Knitted Coathanger, Best Crochet Booties, Best baby's jacket, Best soft toy, Best card craft, Best Piece of hand beaded jewellery & Best Page of scrap booking are required to compete at the Group Final in April 2024.

Viewers' Choice Prizes

Winners will receive — Open \$10, Junior \$10 - Donated by Di Fletcher

YEA PHARMACY PROFESSIONAL SERVICES

- Direct billing of Workcover and TAC
- Script holding & SMS reminder service
- Medication reviews
- MedsCheck
- Sub agent of NDSS
- Blood pressure testing
- Dose Administration Aids (Webster-pak)
- Equipment hire
- Cosmetics, perfumes & gift sets



Yea Pharmacy

David Ngo & Daisy Ngau (prop)
72 High Street, Yea 3717

Ph: 03 5797 3025
F: 03 5797 2384
E: yea.pharmacy@nunot.com.au

Trading hours
Mon - Fri 9:00am-5:30pm
Saturday 9:00am-12:00pm
Sunday Closed

VAS LTD STATE COMPETITIONS

Generously sponsored by



Winners of Classes 1-5 are eligible to compete in the Group Final and if required in the State Final at the 2024 Royal Show.

RULES AND REGULATIONS

Each exhibit entered must be the bona-fide work of the exhibitor.

An exhibit having won at a Show will compete at a Group Final.

The winning exhibit will then compete in the State Final.

An exhibitor may represent only one local show at Group level and one Group at State level.

An exhibit having won at State Final is no longer eligible to compete in the competition.

If for any reason a winner is unable to compete at Group or State Final level then the second placegetter is eligible to compete.

A person will not be permitted to win at more than one, Show within the State in any one Show year. Persons not adhering to this rule will be required to forfeit/refund prize money.

All work to have been completed in the last twelve (12) months prior to its entry at a local show/field day.

An exhibit may only win on Group Final in a show season (Spring to Autumn), should the same article be entered again and found to have already won a Group Final in the same season the exhibitor must forfeit/refund any and all prizes and will be disqualified from exhibiting for 12 months.

Late entries not accepted.

VAS LTD HANDKNITTED COMPETITION

A hand knitted blanket not more than 1 metre on anyone side.

Knitted in one piece, minimum of 5 different stitches (patterns)

Exhibit must be made from pure wool/wool blend, any ply.

Wool label must be attached or receipt from woollen mill.

2. VAS LTD CROCHET COMPETITION

A 3D item, no larger than 50cm on any one side.

Exhibit must be made from pure wool/wool blend, any ply.

Wool label must be attached or receipt from woollen mill.

3. VAS LTD PATCHWORK COMPETITION

Exhibit to be machine pieced and machine quilted.

Must not be more than 1 metre on any one side.

Minimal embellishments. Small amount not to overpower patchwork.

4. VAS LTD EMBROIDERY COMPETITION

Exhibit to be hand embroidery, any type, excluding cross stitch.

5. VAS LTD SEWING COMPETITION

Wearable Vest, fully lined with embellishment's allowed.

Sewn by machine, maybe hand finished.

Knitted / crocheted items not acceptable

6. VAS LTD CROSS STITCH COMPETITION

An article of cross stitch any type up to 60cms on all sides including frame.

Minimal embellishments allowed.

NOVICE

To be eligible entrants must not have won First Prize in their selected class at a previous Agricultural Show.

7. KNITTED GARMENT
8. ITEM MADE FROM HOMESPUN YARN
9. SKEIN OF HANDSPUN WOOL (50gms)
10. QUILT PATCHWORK, hand or machine made
11. ARTICLE/GARMENT PATCHWORK, hand or machine made
12. PIECE OF EMBROIDERY any style

KNITTING AND CROCHET

13. LADIES OR GENTS KNITTED JUMPER OR CARDIGAN
14. SHAWL knitted or crochet
15. HAT GLOVES OR SOCKS, knitted or crochet
16. SCARF, knitted or crochet
17. BAG, knitted
18. BABY'S GARMENT, knitted, 1 item only
19. CHILD'S GARMENT, knitted or crochet x 2
10. RUG, knitted or crochet.
21. KNITTED OR CROCHET ARTICLE not previously mentioned.
22. KNITTED BEANIE any yarn - proceeds to Group Final
23. KNITTED COAT HANGER any yarn - proceeds to Group Final
24. CROCHETED BOOTIES any yarn - proceeds to Group Final
25. CROCHETED BABY JACKET, 4 ply & under – proceeds to Group Final

HOMESPUN

26. HAT, knitted or crocheted
27. LADIES OR GENTS GARMENT, knitted or crocheted
28. SHAWL, knitted or crochet
29. CHILD'S GARMENT, knitted or crochet
30. RUG, knitted or crochet
31. WASHED HANK HANDSPUN WOOL 50gms approximately
32. WASHED HANK HANDSPUN ALPACA 25gms approximately
33. WASHED HANK HANDSPUN ANY OTHER FIBRE 50gms approx.
34. KNITTED OR CROCHET ARTICLE IN HOMESPUN not already mentioned.

PLAIN NEEDLEWORK - Machine made

35. GARMENT
36. CUSHION
37. BAG
38. ANY OTHER ARTICLE not already mentioned.

TOYS, TEDDY BEARS AND DOLLS

- 39. SOFT TOY, knitted or crochet any ply. Size less than 30cm - proceeds to Group Final
- 40. SOFT TOY, hand or machine made
- 41. TEDDY BEAR, handmade
- 42. TEDDY BEAR, dressed
- 43. DOLL dressed

APPLIQUE, PATCHWORK AND QUILTING

- 44. QUILT, hand pieced and hand quilted. NB. Classes 45 - 55 may be either hand or machine quilted.
- 45. QUILT Patchwork, hand pieced
- 46. QUILT Appliqued by hand
- 47. QUILT Patchwork, machine pieced
- 48. QUILT Appliqued by machine
- 49. ARTICLE/GARMENT Patchwork, hand pieced
- 50. ARTICLE/GARMENT Appliqued by hand
- 51. ARTICLE/GARMENT Patchwork, machine pieced
- 52. ARTICLE/GARMENT Appliqued by machine
- 53. WALL HANGING Patchwork and/or Appliqued by hand
- 54. WALL HANGING Patchwork and/or Appliqued by machine
- 55. PATCHWORK CUSHION, no larger than 45cm

EMBROIDERY

- 56. CUSHION COVER EMBROIDERED
- 57. ARTICLE OF TRADITIONAL EMBROIDERY COLOURED PENCIL
- 58. ARTICLE OF CREATIVE EMBROIDERY
- 59. ARTICLE OF COUNTED CROSS STITCH
- 60. ARTICLE OF TAPESTRY
- 61. ARTICLE - DRAWING WITH THREAD
- 62. ARTICLE OF BRAZILIAN EMBROIDERY
- 63. ANY OTHER ARTICLE OF HAND EMBROIDERY not already mentioned

LACE

- 64. ARTICLE OF BOBBIN LACE

CHRISTMAS

- 65. DECORATED CHRISTMAS STOCKING OR PILLOWCASE
- 66. DECORATED CHRISTMAS ORNAMENT (hanging)
- 67. ONE ARTICLE SUITABLE AS A CHRISTMAS GIFT
- 68. CHRISTMAS ARTICLE not already mentioned

ART

- 69. BLACK AND WHITE SKETCH any medium
- 70. WATER COLOUR
- 71. OIL PAINTING
- 72. PAINTING any other medium
- 73. PASTEL
- 74. COLOURED PENCIL
- 75. DIAMOND PAINTING
- 76. PAINT BY NUMBER

CRAFT

- 77. ARTICLE OF FELTING (maximum 1 sq metre)
- 78. ARTICLE MADE FROM RECYCLED MATERIAL
- 79. ITEM OF CRAFT MADE BY A PERSON WITH A DISABILITY
- 80. CARD CRAFT decorated with any medium (not necessarily handmade paper) - proceeds to Group Final
- 81. ARTICLE OF JEWELLERY
- 82. ARTICLE OF HAND BEADED JEWELLERY - to Group Final
- 83. ARTICLE OF WEAVING
- 84. ONE PAGE OF SCRAPBOOKING - proceeds to Group Final
- 85. ITEM OF CRAFT
- 86. 3D SCULPTURE (no bigger than 30cm x 30cm)

RESTRICTED SECTION

Classes for Senior Citizens over 70 years - no entry fee applies.

- 87. SKETCHING
- 88. PAINTING
- 89. CREATING WITH LACE
- 90. CARDS
- 91. DIAMOND PAINTING

JUNIOR CLASSES

[B] 13 YEARS AND UNDER 18 YEARS

- 92. MACHINED ARTICLE
- 93. TOY any medium
- 94. ARTICLE OF STITCHERY
- 95. ONE ARTICLE OF CHRISTMAS DECORATION
- 96. CARD CRAFT DECORATED WITH ANY MEDIUM
- 97. BLACK AND WHITE SKETCH
- 98. WATERCOLOUR
- 99. PASTEL MEDIUM
- 100. PAINTING any other medium
- 101. PATCHWORK ITEM
- 102. MODEL CONSTRUCTION FROM A KIT (Not Lego)
- 103. ITEM OF WOODWORK
- 104. PIN CUSHION
- 105. 3D /SCULPTURE
- 106. DIAMOND PAINTING
- 107. ANY OTHER ITEM NOT ALREADY MENTIONED

(C) 7-12 YEARS

- 108. CUSHION MACHINE MADE
- 109. TOY any medium
- 110. ARTICLE OF STITCHERY
- 111. ONE ARTICLE SUITABLE AS A CHRISTMAS GIFT
- 112. ONE ARTICLE OF CHRISTMAS DECORATION
- 113. DECORATED HAT any medium
- 114. ARTICLE MADE FROM RECYCLED MATERIAL
- 115. CARD CRAFT DECORATED WITH ANY MEDIUM
- 116. BLACK AND WHITE SKETCH
- 117. WATER COLOUR
- 118. PAINTING any other medium
- 119. DECORATED GUMBOOTS

- 120. MODEL CONSTRUCTION FROM A KIT (Not Lego)
- 121. 3D / SCULPTURE
- 122. KNITTED OR CROCHET ARTICLE
- 123. DECORATED PET ROCK—No wider than 15cm
- 124. DIAMOND PAINTING
- 125. ANY OTHER ITEM NOT ALREADY MENTIONED

(D) 6 YEARS AND UNDER

- 126. TOY any medium
- 127. ONE ARTICLE OF CHRISTMAS DECORATION
- 128. ONE ARTICLE SUITABLE AS A CHRISTMAS GIFT
- 129. DECORATED HAT any medium
- 130. ARTICLE MADE FROM RECYCLED MATERIAL
- 131. CARD CRAFT DECORATED WITH ANY MEDIUM
- 132. BLACK AND WHITE SKETCH
- 133. WATER COLOUR
- 134. PAINTING any other medium
- 135. DECORATED GUMBOOTS
- 136. 3D / SCULPTURE
- 137. ARTICLE OF STITCHERY
- 138. DECORATED PET ROCK—No wider than 15cm
- 139. DIAMOND PAINTING
- 140. ANY OTHER ITEM NOT ALREADY MENTIONED



HENRY PARTNERS
Chartered Accountants

Taxation Preparation & Taxation Planning • Accounting Compliance & Management
Self Managed Superannuation Funds & Compliance • Business Advice & Consulting
GST Compliance & BAS Preparation • Succession Planning
Corporate Secretarial Service • Accounting Software Support & Advice

Alexandra 81 Grant Street Tel 5772 2711
Mansfield 105-111 High Street PO Box 509 Mansfield VIC 3724 Tel 5775 3170
Yea 82 High Street Tel 5797 2434
Email admin@henrypartners.com.au Web www.henrypartners.com.au



Mansfield – Yea – Alexandra

Estate Planning

Family Farm Succession Planning

Wills & Powers of Attorney

Family Law & Divorce

Conveyancing & Property Law

Commercial Leasing

Business Sales & Purchases

Liquor Licensing

Commercial & Corporate Law

Criminal Law

Disputes & Litigation

24a Highett Street, Mansfield VIC 3722

PO Box 423, Mansfield VIC 3724

Ph: 03 5775 2334

Email: lawyers@williamshuntbett

82 High Street, Yea VIC 3717

PO Box 7, Yea VIC 3717

Ph: 03 5797 2601

Email: yealawyers@williamshuntbett.com.au

81a Grant Street, Alexandra VIC 2714

PO Box 116, Alexandra VIC 2714

Ph: 03 5772 1493

Email: alexlawyers@williamshuntbett.com.au

SECTION L

PHOTOGRAPHY

Sponsored by Yea Osteopathy

Head Steward: Dianne Fletcher

Stewards: Imogene Garlick, Helen Hilderbrand,
Kylie Garlick & Yea Camera Club

Closing date for entries: FRIDAY 10th November

Late entries will only be accepted at the Secretary's office on
Tuesday 21st from 3:30 – 5 pm

ENTRY FEE: Adults \$1 per entry. Junior 50c per entry

Prizes: 1st \$2, 2nd \$1

**Exhibits to be handed to stewards on
Thursday 23rd November between 8.30-10am.**

**Prints to be no larger than A4 (30x20cm),
must be mounted only - no frames – mount width no more
than one-third of print.**

Rules and Regulations

Unframed Print no larger than 20cm by 30cm.

Must be mounted on thick card (mount no larger than 3cm).

Each exhibit entered must be the bona fide work of the exhibitor.

Professionals are not eligible, which is defined as someone that works professionally or derives the greater percentage of their income in that craft, art form or technique.

All work is to have been completed in the last twelve (12) months prior to its entry at a local Show.

The competition follows the three levels of competition: Show Level, Group Level and State Level.

An exhibit having won at a Show will compete at the 2024 Group Final. The winning exhibit at the Group Final will then compete in the State Final at the 2024 Melbourne Royal Show.

An exhibitor having won at Show Level is not eligible to enter the VAS Photography competition at any other Show until after the Group Final judging.

An exhibitor is only eligible to represent one Group in the State Final.

If for any reason a winner is unable to compete at Group or State Final Level, then the second placegetter is eligible to compete.

An exhibit having won at State Final is no longer eligible to compete in the competition.

If an exhibitor is found to have won more than one Group Final the exhibitor must forfeit/refund all prizes and will be disqualified from exhibiting for 12 months.

SPECIAL PRIZES

CHAMPION PHOTO will receive a Rosette, \$30 prize money donated by Yea Osteopathy

RESERVE CHAMPION PHOTO will receive a Rosette, \$15 prize money donated by Yea Osteopathy

THE BEST PHOTO IN EACH SECTION A, B & C will be awarded a Champion ribbon and \$10 donated by Yea Camera Club

VAS winners — Numbers 34 & 35 will receive a prize of \$10 donated by Yea Camera Club

VAS winners will be required to compete in the Group Final in April 2024 and if required in the State Final.

[A] Open

BLACK AND WHITE PRINTS

1. PORTRAIT
2. FEATURE LANDMARK OR HISTORICAL STUDY
3. OPEN — Subject of your own choosing
4. PETS / ANIMALS
5. LANDSCAPE / WATERSCAPE
6. ACTION SHOT
7. BOTANICAL
8. YEA & SURROUNDS (Photos to be taken within 30km radius of Yea).

COLOURED PRINT

9. PORTRAIT
10. FEATURE LANDMARK OR HISTORICAL STUDY
11. OPEN - Subject of your own choosing
12. PETS / ANIMALS
13. LANDSCAPE / WATERSCAPE
14. ACTION SHOT
15. BOTANICAL
16. YEA & SURROUNDS (Photos to be taken within 30km radius of Yea.)

[B] 13years and under 18 years

COLOURED PRINT

17. PORTRAIT
18. FEATURE LANDMARK OR HISTORICAL STUDY
19. OPEN - Subject of your own choosing
20. PETS / ANIMALS
21. LANDSCAPE / WATERSCAPE
22. ACTION SHOT
23. BOTANICAL
24. YEA & SURROUNDS (Photos to be taken within 30km radius of Yea.

[C] 12 years and under
COLOURED PRINT

- 25. PORTRAIT
- 26. FEATURE LANDMARK OR HISTORICAL STUDY
- 27. OPEN - Subject of your own choosing
- 28. PETS / ANIMALS
- 29. LANDSCAPE / WATERSCAPE
- 30. ACTION SHOT
- 31. BOTANICAL
- 32. YEA & SURROUNDS (Photos to be taken within 30km radius of Yea.

33. PHOTOS TAKEN WITH MY PHONE

Prints to be no larger than A4 (30x20cm) and must be mounted.

Exhibitors in this class **MUST BE UNDER 18 YEARS OF AGE ON THE DAY OF THE SHOW.**

34. VAS PHOTO COMPETITION

Theme for 2023-2024 is "ANIMAL/S IN ACTION."

Professional photographers are not eligible. Photograph can be B&W or colour, not larger than 30x20cm, unframed, must be mounted with a mount not larger than 3cm. For Further rules and regulations see page 51 VAS Ltd State Competition Rules and Regulations.

35. VAS JUNIOR PHOTO COMPETITION

Theme for 2023-2024 is "ANIMAL/S IN ACTION."

Professional photographers are not eligible. Photograph can be B&W or colour, not larger than 30x20cm, unframed, must be mounted with a mount not larger than 3cm.



YEA MOTEL
A warm welcome to all

- nine units ~ bright, clean and comfortable with 3 family rooms sleeping 4 in each.
- Twin share units also available
 - queen beds and en suites
 - heated pool • barbecues

Phone 03 5797 2660
8 Miller Street Yea
info@yeamotel.com.au
www.yeamotel.com.au



- Livestock
- Real Estate
- Rural Products
- Agronomy



Yea

03 5797 4100

Zeus

We Make. We Supply. We Deliver.

SECTION M

CWA SCHOOLS SECTION

Sponsored by CWA

Steward: Viv Cavanagh

ENTRY FREE. Prizes 1st \$15, 2nd \$10

REGULATIONS

Entrant's name, age, school (if applicable) and grade to appear front right-hand corner of exhibits in Classes 2-6

PLEASE DO NOT LAMINATE ANY PAPER EXHIBITS, including essays.

- Wooden spoons-Class 1, to have details attached with a drawing pin.
- All exhibits in Classes 1-6 will be collected from the Preschool and Schools in Yea on Wednesday 15th November 2023.
- Additional entries in Classes 1 -5 may be delivered to the Recreation Reserve Pavilion between 8.30-10am on Friday 24th November.
- Students who attend school outside of Yea are welcome to compete in Class 6, however they need to post their entries to P O Box 201 to reach the Secretary by Wednesday 15th November 2023.
- Students, teachers or parents are to collect entries from under the Grandstand at 4.30pm on the day of the Show.

PRESCHOOL

1. Kinder - Decorated Wooden Spoon
2. Painting of 'Worm Eating Apple' – Template to be supplied by CWA at the start of Term 4

PREP / FOUNDATION

3. Colouring in of 'A Clown' – Template to be supplied by CWA to Yea Primary Schools at the start of Term 4

GRADE 1 / 2

4. Draw 'A Picture of a Bird' any medium on A4 paper

GRADE 3 / 4

5. Create a poster about 'The Women's World Cup', any medium on A3 paper.

GRADE 5 / 6

6. Write an essay on the topic
"Pets are an important part of a family"
To be submitted on lined A4 paper (unlaminated) with a maximum of 150 words.
Hand written on lined A4 paper or published on computer.

PLEASE NOTE: NO LAMINATED ENTRIES WILL BE ACCEPTED

SECTION N

VAS DOG HIGH JUMP

HEAD STEWARD: Claire Noonan

**Entries by post until Friday 17th November
otherwise enter on the day at the Secretary's office before 1.30pm**

PRIZES: Bags of Dog Food and Ribbons

Entry fee: \$5

Rules & Regulations

1. This competition is a test of the dog's jumping ability.
2. The competition is open to all dogs of all shapes and sizes.
3. The dog is permitted to jump on to or over the jump.
4. A dog who has won at a Local Show/Field Day Level will qualify for the State Final.
5. A dog can represent only one Local Show/Field Day.
6. All dogs not competing must be on a lead with a handler in the marshalling area behind the competition area.
7. Only one dog may be loose in the competition area at any one time.
8. There must be a handler at the top of the jump to act as a catcher if necessary, and a handler as a catcher at the bottom.
9. The dog's owner must supply one extra handler.
10. Each dog is allowed three attempts at each height.
11. In the event of two dogs jumping the same height, the winner shall be determined as the dog that took the least number of attempts for the winning height.
12. A dog may compete on a loose lead.
13. If the dog is not on a loose lead the dog must be released at a minimum of three metres from the jump.
14. Any mishandling or misuse of a dog will incur immediate disqualification.
15. If, in the opinion of the stewards, a dog is unsafe to other competitors or the public, it will be withdrawn from the competition.

- Classes**
1. Small dog class under 50cms
 2. Medium dog class 50cms and less than 60cms
 3. Large dog class 60cms and over.

If since competing at a Local Show/Field Day, a winning dog has grown in height that dog must compete in the appropriate height class at the State Final.

SECTION O

PET SHOW

This competition is for children whose pets are not entered in any other section of the Show.

STEWARD: Viv Gregory

Entry Free on the day

Open to all primary school children

**Judging will commence
at 10am on the Netball Courts**

Prizes and ribbons for all winners

- Best kept dog
- Best kept puppy
- Best mannered dog
- Dog with the waggiest tail
- Best kept goat
- Dog with the biggest ears
- Best 'trick dog
- Cutest puppy
- Prettiest guinea pig or rabbit
- Pet with the brightest eyes

*Best kept unusual pet



Hotondo Homes

LILYDALE

